WEATHER FORECAST

Victoria and Vicinity — Strong southwesterly winds; fair at first, then becoming cloudy and cooler.

Vancouver and Vicinity — Fresh to strong southwesterly winds; increasing cloudiness, cooler; possibly light showers at night.

The Daily Colonist.

(ESTABLISHED 1858)

COLONIST TELEPHONES

Advertising	Empire 4114
Business Office	Empire 4114
Circulation	Garden 1812
Job Printing	Garden 5241
Editorial Rooms	Empire 4111
Social Editor	Empire 3311

NO. 200—EIGHTIETH YEAR | VICTORIA, BRITISH COLUMBIA, SATURDAY, AUGUST 6, 1938 | SIXTEEN PAGES

THOUSANDS NEEDED TO HARVEST GRAIN CROPS GREATEST SINCE 1932

At Least 21,000 Men Will Be Required to Garner 300,000,000-Bushel Yield—Railway Crews Increased to Handle Traffic—Boats at Lakehead Prepare for Rush

WINNIPEG, Aug. 5 (CP).—With general harvesting operations in the West only ten days away, Prairie wheat fields, expected to produce some 300,000,000 bushels, today beckoned armies of workers. Government employment services are enrolling men and railway officials are grooming equipment for the grain rush to the Lakehead.

Crop conditions in the West have declined during the past two weeks due to drought, rust, grasshoppers and hail in various areas, but private estimates indicate the ten-year average yield of 311,000,000 bushels is likely to be equaled.

INCREASING CREWS

At least 21,000 men will harvest the best Western Canada wheat crop since 1932. The two main railway lines will require a large number of engineers, firemen and other workers to handle the heaviest movement in six years.

Railway officials could not estimate the number of additional men to be summoned, but said it would be large. In Calgary Canadian Pacific Railway division alone it was estimated 640 new hands would be needed, including trainmen, enginemen, yard workers, telegraphers, roundhouse and repairmen. Men on seniority lists who have been without work for some time will get the call.

Low rail rates will be granted men bound for the harvest lands. Rates of both railroads are 1½ cents a mile to points within each Prairie

Continued on Page 6, Column 3

AIR SQUADRONS POUND RAILWAY

Japanese Naval Airmen Attack Hundred-Mile Area And Nanchang City

SHANGHAI, Aug. 5 (AP) — Japanese naval air squadrons attacked the entire 100-mile length of the Kiukiang-Nanchang Railway today and bombarded the city of Nanchang itself.

According to a Japanese naval spokesman, this comprised the principal activity of the day on the Kiukiang front, the section about 135 miles from Hankow reached by the Japanese in their drive up the Yangtze River toward the provisional capital.

The Chinese said tonight the Yangtze flood caused by broken dikes above Kiukiang, was growing worse, with the dike breaches widening and the river inundating huge areas on both banks.

The floods, said the Chinese, are halting the Japanese offensive, but at the same time inflicting "unspeakable suffering" on the Chinese populace.

GUERRILLA BANDS

PEIPING, Aug. 5 (AP). — Chinese guerrilla warriors today temporarily blocked highway communication between Peiping and Tientsin. It took a large force of Japanese troops, using six tanks and field artillery, to disperse them.

Number of these roving warriors in Hopeh Province, the North China district where the Chinese-Japanese war started, has been increased by about 1,500 Japanese-trained Chinese soldiers.

It has been confirmed that during the first engagement they shot several of their officers and deserted to the other side. Now they are taking part in the operations against Japanese garrisons in the small towns surrounding Peiping.

Former Inspector Of Mounties Dies

VANCOUVER, Aug. 5 (CP).—Funeral services will be held here tomorrow for George Webster Currier, seventy-four, native of Ottawa and former inspector of the Royal Canadian Mounted Police. He died suddenly yesterday.

Born in Ottawa, he joined the old Royal Northwest Mounted Police in 1889 and remained in the service rising to the rank of inspector. He retired from the force in 1924.

PAGE DIRECTORY

"Another Eve"	Page 6
Comics	Page 13
Culbertson on Bridge	Page 5
Editorials	Page 4
Financial	Page 5
Jane Dixon	Page 13
Radio Programmes	Page 15
Shipping and Travel	Page 3
Social Notes	Page 8
Sport	Page 10
Theatres	Page 11
Women's Clubs	Page 7

AIR RAIDERS PLAN ATTACK

Home Office Orders English Counties Darkened for Mock Raid Sunday

LONDON, Aug. 5 (CP-Havas).—The Home Office tonight ordered a complete blackout in twelve English counties early Sunday morning in preparation for a mock air raid over the region by an "enemy" force of 475 planes.

The attack will climax the aerial war games in which 900 Royal Air Force planes are taking part. Some 15,000 aviators, 17,000 anti-aircraft defence units of the Territorial Army and 4,000 observers are participating in the manoeuvres.

The Home Office requested civil authorities in the counties of Lincoln, Nottingham, Derby, Leicester, Rutland, Northampton, Huntingdon, Cambridge, Norfolk, Suffolk, Bedford and part of Yorkshire to cut off electric current from the hours of 1 to 3 a.m. when the "enemy" planes are expected to "attack."

IN DARK ZONE

The towns of Sheffield, Nottingham, Leicester, Northampton and Derby and the ports of Hull and Grimsby are in the blackout zone.

The Air Ministry issued a communique tonight reporting "enemy successes" in isolated flights over Swindon and Wittering air field. "Great damage" was suffered in the Leeds factory district. A power plant at Sheffield was reported "struck" by bombs.

Pursuit planes coming from "Westland" the defence zone—intercepted a number of attacking aircraft, while anti-plane units slowed down enemy progress at a number of points, it was announced.

Cars From All States Visit Coast

VANCOUVER, Aug. 5 (CP).—Automobiles from every state in the United States visited Vancouver during July, the Vancouver Tourist Association announced today. Tourist totals for the first seven months were 62,358 cars and 202,109 passengers, compared with 57,797 cars and 179,886 passengers for the corresponding period in 1937.

TWO LOSE LIVES

OREGON CITY, Ore., Aug. 5 (AP).—Two men were drowned and four others swam to safety last night in the Willamette River, near Canby Ferry Slip, when the outboard motorboat in which they were riding struck a snag. The victims were Albert Shaver and John Artillian Wilsonville, Ore. Artillian was an Indian.

Unified Control for Schools of Greater Victoria Is Favored

Would Eliminate Duplication, Mayor McGavin Says—City School Board Chairman Regards Plan as Salvation of Education System Here

APPROVAL of the recommendation that the schools of Greater Victoria should be consolidated under one central board, set out in detail in the recently-published report of the special committee which made a survey of the educational system of the whole area, was voiced by Mayor Andrew McGavin and Trustee P. E. George, chairman of the City School Board, yesterday.

Although Mayor McGavin and Trustee George did not see eye to eye with the committee on all points raised in the survey report, as summarized in the press, they agreed that amalgamation would be in the best interests of the taxpayers as a whole, and Trustee George described such a plan as "the only salvation of the present educational system of Lower Vancouver Island."

Mayor Andrew McGavin stated he did not agree with a recommendation of the report that facilities for advancing technical and commercial education should be centralized.

"In common with many other taxpayers, I believe today too many frills are attached to education with a consequent increase in the cost to the man who must bear the burden," His Worship asserted.

"I think the formation of a united school district with a single elective body is a very good idea. Such a

Continued on Page 6, Column 2

Palestine Demonstrators Dispersed

Police Disperse a Demonstration in Jerusalem After the First Hanging of a Jew in Palestine. Riots Which Broke Out Then Have Persisted. Since the First of the Year Nearly 300 Have Died in Arab-Jewish Fighting.

Insurgents Take Strategic Point In Loyalist Line

Important Village Recaptured After Resistance Overcome by Wave After Wave of Fresh Moroccan Troops—Government Forces Use Forest Fire to Repulse Drive in Catalonia

HENDAYE, France, Aug. 5 (AP).—A fresh force of Moroccan troops, shielded by an artillery barrage, today stormed and recaptured the village of Villalba de Los Arcos, a strategic point in the Spanish Government's Ebro River line.

Defending troops of the Barcelona "People's Army" were unable to hold their ground against wave after wave of General Franco's Moors.

HAND-TO-HAND FIGHTING

Intermittent hand-to-hand fighting raged through the half-ruined town. Border reports indicated the attackers were rolled back three times before the Government retreated.

When the fourth onslaught cracked defences, the Government troops ran the gauntlet of artillery fire and took up positions on a semi-circular line in the hills just outside the town.

Other developments of another day of war:

1. The Government's central front

Continued on Page 2, Column 3

FELL TO DEATH AT WATERFALL

Word Received of Accident To Victoria Woman on Mainland Inlet

POWELL RIVER, B.C., Aug. 5 (CP).—British Columbia Police reports reaching here tonight told how a boating party ended in tragedy yesterday when Mrs. H. L. Johnson, 1025 Fort Street, Victoria, fell over a waterfall to her death at the head of Princess Louisa Inlet.

The body was recovered from a pool at the foot of the falls by the woman's husband today and was taken to Pender Harbor and thence by coastal steamer to Vancouver. An inquest will be held in the Coast city.

Mrs. C. B. Mellin, 2272 Woodland Crescent, Victoria, and her daughter, also members of the boating party to Princess Louisa Inlet, at the head of Jervis Inlet, thirty miles south of here, witnessed the accident.

It was not known if Mrs. Johnson had drowned or suffered a fatal injury in her fall.

WELCOME TEST PLANE

JUNEAU, Alaska, Aug. 5 (AP).—An elaborate welcome was being prepared tonight for the baby clipper's expected arrival here tomorrow. All Federal territorial and city offices will be closed. The clipper is to make its first experimental flight here from Seattle tomorrow to test possibilities of Seattle-Alaska air mail service.

WAR IS USEFUL FOR RESEARCH

Russian Flyers Seize Opportunity to Test Men and Machines

HANKOW, Aug. 5 (AP).—The Chinese war has become a research laboratory for several hundred Russian flyers and their Russian-built planes.

They—men and machines—are involved, without heroics or fanfare, in an effort toward further perfection of the science of aerial warfare for the Soviet Union and to prevent Japan from scoring a cheap, decisive victory.

Well-trained, well-equipped strictly disciplined, the Russian airmen work for little material compensation, no public recognition when they win and live and no expectation of eulogy when they lose and die.

MOST POTENT PART

Such is the lot of the foreigners who now do most of China's aerial fighting and constitute the most potent part of the Chinese Air Corps. Their daily bombing and strafing expeditions make it difficult and costly for the Japanese to push up the Yangtze Valley toward Hankow.

Russian spokesmen call them "volunteers." Their Russian-made planes bear Chinese insignia. But they fight and fly under the direction of their own officers. In Hankow and other air centres the men live in all-Russian barracks and eat at all-Russian mess halls.

They mingle with few strangers, become friendly with none—not even with the Russian taxi dancers in the Hankow cabarets.

CHILD KILLED WHEN STRUCK BY MACHINE

KELOWNA, B.C., Aug. 5 (CP).—An eighteen-month-old boy was killed instantly here today when struck by a spraying-machine near which he had been playing. The baby's uncle, George Reid, had filled the machine with water and did not see the child as he drove away. He looked around to see the body lying on the ground. The boy was a son of Frank Snowsell.

TRADE RISE IS FORECAST

Prominent Industrialist Says Business in United States Improving

"I think it is generally felt that business is improving. We are not letting ourselves get excited about it yet, for we don't know how long it will carry on, but it's comforting at the moment."

Such was the guarded statement made here last night by John W. O'Leary, prominent Chicago iron and steel magnate, and chairman of the Chamber of Commerce of the United States. With Mrs. O'Leary, he arrived in Victoria from Seattle yesterday, on a holiday tour of the West, and will leave today for Vancouver.

NOTED ECONOMIST

Mr. O'Leary, a keen student of economic and industrial conditions, who was appointed by President Coolidge as United States delegate to the International Economic Conference at Geneva in 1927, has his finger on the trade pulse of the United States.

He stated that it was generally believed that trade conditions had improved over the low point of the recent business recession, and industry was "looking for a modest improvement in the Fall."

"In common with most of the heavy industries, steel was severely hit by the big slump of 1929," Mr. O'Leary said. "Since then it has experienced some recovery, but a severe drop came last year. However, steel is coming back slowly again, and we look for increasing improvement as times goes on."

FIRST VISIT

With their daughter, Miss Lillian O'Leary, Mr. and Mrs. O'Leary are paying their first visit to Vancouver Island.

"We are quite enthused over Victoria," Mr. O'Leary said. "We have never been here before, but have always wanted to come. It is a lovely spot, and we are enjoying every minute of our stay." From Vancouver, they will go to Lake Louise and Banff.

Mr. O'Leary has been identified since the beginning of an active career with the business established in Chicago by his father, and is now chairman of Arthur J. O'Leary & Son, manufacturers of iron and steel products, and prominently associated with many organizations connected with the steel industry.

FIRE DANGEROUS AT POWELL RIVER

Homes of Settlers Threatened—Reported Near Control With 100 Fighting Blaze

POWELL RIVER, Aug. 5 (CP).—A bush fire, which jumped fire breaks and endangered homes near this Lower British Columbia coast port today was reported quiet after a night battle by 100 men.

Last night the fire was threatening the homes of three settlers at Half-Way House, eight miles from here. It made little progress, however, today.

Rangers expressed the opinion that if present cool weather conditions continued, they would have the fire checked within a half-mile of its present front.

The rear of the blaze has been controlled.

$50,000 PLANT BURNS

PORTLAND, Ore., Aug. 5 (AP).—A spectacular fire last night destroyed the Pacific Cooperage Plant and several small adjoining buildings in a Northeast Portland industrial district. The blaze caused damage tentatively estimated at $50,000. Two firemen, J. F. Scott and M. E. Lindloff, suffered minor injuries while fighting it.

RUSSIA FAVORS ARBITRATION FOR SETTLEMENT OF DISPUTE CAUSING WARFARE AT BORDER

Japanese Meanwhile Report Steady Bombardment By Soviet Artillery of Positions at Changkufeng—Army Statement Reveals Extent of Warfare Already Carried On in Disputed Area

TOKIO, Aug. 6 (AP).—The Foreign Office revealed today that Japan has proposed to Soviet Russia that the present Soviet-Japanese clashes on the Siberian-Manchukuo border be settled but that Russia's viewpoint favored arbitration of the entire border question.

The disclosure was made with the release of part of the text of the conference in Moscow Thursday of Maxim Litvinoff, Soviet Commissar of Foreign Affairs, and Japanese Ambassador Mamoru Shigemitsu.

Shigemitsu was quoted as informing the Soviet official:

A LOCAL QUESTION

"The Japanese Government view the present border incident as a local question and it is their policy to exert every effort for a peaceful and rational solution as such.

"The proposals of today are based on that policy. The Japanese Government proposes immediate cessation of hostilities on the spot and opening diplomatic negotiations for settlement.

"If the Soviet Government are to accept these proposals, my Government are prepared to enter upon discussions of concrete matters."

CONTINUE SHELLING

Soviet artillery blasted at Japanese positions along the Siberian frontier, while the Japanese Foreign Office last night radiated optimism that the "vest pocket" border war soon would be settled by arbitration.

Continued on Page 2, Column 6

B.B.C. Expert to Spend Half-Year In C.B.C. Studios

LONDON, Aug. 5 (CP-Havas).—The British Broadcasting Corporation announced tonight that Lance Sieveking, its features and drama producer, has been appointed to the Canadian Broadcasting Corporation for six months. He will leave London for Canada in October.

New Disease Takes Lives Of Children

OWOSSO, Mich., Aug. 5 (AP).—This city of 14,000 persons mobilized all its resources tonight to combat a mysterious disease that has taken six children's lives within the past week.

Dr. Don W. Gudakunst, state health commissioner, arrived here tonight and summoned all physicians and members of his staff that have been working on the case into a conference.

The state's laboratories have been unable to identify the bacterial infection that is believed to have caused the deaths, and efforts of local officials to determine the source of infection have failed.

MANY TO SEE NIGHT PARADE

Thousands Expected to Witness Illuminated Procession at 9 o'Clock

Commencing this evening at 9 o'clock, the torchlight and illuminated parade of the Junior Chamber of Commerce will provide a brilliant and colorful entertainment feature for both Victorians and visitors alike.

● Last evening officials announced that 100 boys would be required to act as torch-bearers to light the way for the parade. They will flank entries on either side with their burning flares.

Prior to the procession the Victoria fire department will make a spectacular dash along the parade route. With sirens shrieking a warning of their speedy approach and firemen holding flaming torches the spectacle is guaranteed to provide a real thrill for spectators.

AMERICAN BAND

Among the outside entries, which will include visiting carnival queens and their attendants, is the American Legion Post No. 26 Band from Port Townsend, with Mrs. Edward Burns in the role of drum major.

Entries will gather at Superior and Menzies Streets and proceed along Menzies to Belleville Street, which is the official starting point. The route will then be along Belleville to Government Street, turn left on Government to Yates Street, and then right on Yates to Cook Street, where the parade will disband.

It is planned to hold a street dance for the public in a blocked-off section of the downtown district following the parade. Bands participating in the procession will provide the music.

A warning was issued by Chief of Police John McLellan that motorists must not park their cars on the parade route.

PROSPECTORS FLOCKING IN

Important New Gold Discovery Made North of Great Slave Lake

OTTAWA, Aug. 5 (CP).—Prospecting and mining operations in the area north of the Great Slave Lake, which have doubled the white population of the Mackenzie district, have produced another important gold discovery.

It is in the Francois River and Mystery Lake area, about twelve miles north of Hearne Channel, which separates Blanchet Island from the north shore of the lake. Reports reaching the Department of Mines and Resources indicate the new find is one of the most important yet made in that district.

MANY CLAIMS STAKED

Prospectors are flocking into the immediate area and hundreds of claims are being staked. The find is in the rocky, lake-strewn country typical of that part of the Northwest Territories. It is reached by air or by canoe and portage up the Francois River from Great Slave Lake.

Discovery of gold at Yellowknife Bay, sixty miles further west along the north shore of Great Slave Lake, in 1935 first directed serious attention to the country around the lake. Further discoveries were made in 1936, one of them at Moberly Lake, thirty-five miles north of Yellowknife Bay, and another in the vicinity of Snare River.

The discovery at Gordon Lake, fifty miles northwest of Yellowknife Bay, was also made in 1936, and last May another find was reported on the Beaulieu River, twenty-eight miles west of Gordon Lake.

Demonstrate Against Ship Of Japanese

PORTLAND, Ore., Aug. 5 (AP).—Eleven persons were arrested today during an anti-Japanese demonstration staged on the waterfront just before arrival of the Japanese merchant training ship Taisei Maru.

Ten were charged with carrying banners in violation of a municipal ordinance, one with obstructing river traffic. He released a float on which was erected a banner bearing the words: "Stop killing the Chinese" and "Japanese not welcome."

RESCUED FROM BOG

BELLEVILLE, Ont., Aug. 5 (CP).—Hugh Jones, forty-four-year-old Rawden Township farmer, was brought to hospital here today in emaciated condition after being mired in a bog near Marmora forty miles north of Belleville, for six days. Hospital attendants said he had an even chance of recovery.

LATE NEWS BULLETINS

EIGHT KILLED IN RAGING MOUNTAIN TORRENT

SEVIERVILLE, Tenn., Aug. 5 (AP).—Eight persons were killed today when a raging mountain torrent swept away the home of Alfred Ball, thirty-six-year-old farmer, after a heavy downpour in the surrounding Smoky Mountain region. Pittman Centre, a nearby community, was marooned by the flood. Bridges from Gatlinburg and Sevierville, connecting with the Centre, were washed out. A general store, operated just below the Centre by S. A. Brown, was swept into the streams, including the building's entire contents.

PLANES BACK FROM WHITEHORSE TRIP

VANCOUVER, Aug. 5 (CP).—One of two planes used on the inaugural flight of the new Vancouver-Whitehorse mail route yesterday, arrived back here tonight from Fort St. John. The ship, piloted by Ginger Coote, carried Mayor George Miller, of Vancouver; J. G. Turgeon, Liberal member of Parliament for Cariboo, and Gordon Clarke, Superintendent of British Columbia and Yukon Postal Services. They made the inaugural flight north as far as Fort St. John, staying there last night.

HOT WEEK-END PROMISED FOR STATES

NEW YORK, Aug. 6 (AP).—Another blazing hot week-end was in prospect for most of the United States today, since sectional weather forecasts were mainly either "fair and warm" or "fair and warmer." Except for a "cool" interlude in the Western area of the Great Lakes region—where, in places, thermometer readings were in the high seventies—the nation as a whole sweltered yesterday.

TWENTY-NINE DIE IN BOAT COLLISION

LISBON, Portugal, Aug. 5 (AP).—Twenty-nine persons were killed today in a collision of motorboats off Quarteira Beach, Algarve Province. The vessels, belonging to the port authority, were not seriously damaged.

LIFTS CLOSURE ON FIRE AREAS

Lands Department Raises Ban on Logging Operations In Some Sections

In recognition of a somewhat lessened degree of fire hazard in the Northern districts, Hon. A. Wells Gray, Minister of Lands, yesterday gave authority for the closure against logging operations to be lifted on the Mainland, north of the 50th parallel, which lies slightly north of Lund, and on Vancouver Island north of a line running west from Courtenay to the head of the Muchalat Arm, thence west along the southerly shore of the arm to the Pacific Ocean.

Conditions in the southern portion of Vancouver Island and along the Southern Mainland coast of the province are still hazardous and until there is some abatement of the fire menace the closure against logging operations and travel in the woods must be maintained, the forest branch of the department announced.

PRECAUTION NEEDED

In some parts of the area there is still great danger from fire and operators and the public are urged to exercise every possible precaution.

The ban against travel in Island and Mainland areas is also lifted, with the exception of certain restricted drainage basins, such as the Gordon Pasha Lakes and Campbell River and Oyster River, which were closed to travel prior to the general closure against logging operations.

In these restricted areas travel will be possible only under permits issued by the forest service when weather conditions allow.

SEARCHING WOODS FOR MISSING BOY

Child of Five Lost for Three Days In Isolated Section of Northern Ontario

STURGEON FALLS, Ont., Aug. 5 (AP).—Eight men led by experienced foresters combed wild and desolate Bastedo Township tonight in a search for five-year-old Ferrand Tessier lost for more than three days in an isolated section of Northern Ontario.

The boy, clad in blue overalls and wearing a discarded hat of his mother's, disappeared in the bush thirteen miles north of this Nipissing district town while on a berry-picking expedition with his French-Canadian father Wednesday. The search has continued fruitlessly since the child's absence became known.

In groups of six, district farmers, Ontario Forestry Branch workers and mill employees beat their way through the thick underbrush. The area was said to be overrun with bears and wolves, and little hope of finding the boy alive was held. Swamps also dot the district and it was feared Ferrand might have fallen into one.

Astronomical Society Makes Annual Visit To Observatory Here

Stars Thousands of Light-Years Distant Viewed Through Seventy-Two-Inch Telescope—Moon And Planets Also Studied—Well Organized

ALPHA Hercules, a double star whose light has taken 3,200 years to reach the earth, was one of the objects of major interest observed through the seventy-two-inch telescope by the sixty members of the Victoria Centre of the Royal Astronomical Society of Canada who last evening, by special invitation, made their annual visit to the Dominion Astrophysical Observatory.

Observing conditions were excellent. Dr. W. E. Harper, the director, being absent in Europe, Dr. J. A. Pearce welcomed the group, which was headed by the president, Dr. Gordon Shaw. The "freedom of the observatory" was extended to the visitors, who examined through the big telescope some distant stars of great magnitude; mounted to the bridge high up in the dome to view through the open curtain the splendid panorama of star-studded sky and moonlit earth; viewed the fine display of transparent photographic plates of moon, sun, planets, and nebulae and, finally, visited the office building to see the library and some special equipment.

THIRTY THOUSAND VISITORS

Of the 30,000 visitors who annually visited the Observatory, most welcome were the members of the Astronomical Society, said Dr. Pearce in his greetings. These had first claim on the telescope.

Dr. Beals was assigned charge of the 72-inch telescope, through which were shown the Alpha Hercules, above referred to, and cluster in Hercules. The light of Alpha Hercules, it was explained, left the star about 3,200 years ago, or before King Solomon built his temple. Magnified 500 times, this was seen as a double object, the smaller star on the left of bluish color, the larger star of a brilliant yellow.

While the big telescope was being used inside, two smaller refractor instruments on the terrace were being used to show other groups, the moon, Jupiter and its satellites, and Venus. Mr. Wright, of the Observatory staff, and Robert Peters, one of the visiting members, being in charge. Both planets were quite clearly seen, Jupiter's satellites also showing distinctly.

THE TRANSPARENCIES

Among the many fine transparencies on display downstairs was one of the Great Cluster of Hercules, consisting of more than 100,000 stars 34,000 light years distant; of the ring Nebula in Lyra, 600 times the size of the entire solar system; of the Great Nebula in Orion, 1,400 light years distant; the Great Nebula in Andromeda, one of the largest, brightest and nearest of the island universes distant 850,000 light years, and containing an estimated one hundred thousand million stars; the nebulae in Cygnus; Brock's comet, several of the moon, revealing its mountainous character and enormous craters; of the sun and solar corona taken during total eclipse, of Mars, Saturn, the Pleiades, and the Milky Way, whose centre is 30,000 light-years distant from the sun.

Vega, twenty-six light years distant, and Antares were indicated in the heavens. The planetary nebula in Vega was first seen by Huggins in 1864 through the telescope, it was explained. Antares, 250 light years distant, was throwing off the light now reaching the earth about the same time as Pepys was writing his diary in the late seventeenth century. A measuring stick of distance was provided in the statement that the moon's light took only one and a half seconds to reach the earth.

OTHER DETAILS

In the dome were shown the engineer's ingenious device to warn observers so that the revolving apparatus would not collide with windows left open in their path, and another device for the ticking off of seconds in the developing-room. This last solves the difficulty of timing developments.

In the office building Dr. Petrie showed a projection micrometer and one or two spectra were projected on the screen and explained, together with their value for measuring the elements and motions of stars. In the library were numerous photographs of stellar clusters and a free display of various astronomical and other scientific periodicals and books.

COAL MAY HAVE NEW USES HERE

Dr. J. Allen Harris Sees Field For Production of Synthetic Rubber

DR. J. ALLEN HARRIS

The prospect of the establishment in the future of new industries in British Columbia for the manufacture of synthetic rubber and glass from coal is opened up by investigations made by Dr. J. Allen Harris, technical adviser to the Department of Trade and Industry, who returned to Victoria yesterday after a tour of the East for the purpose of studying the latest developments in industrial research in the United States and Canada.

Dr. Harris brought back with him a quantity of samples of synthetic products and articles made from coal. "These new industries are just beginning," he said, "but the articles I have with me are all on the market; they are not just 'lab' products."

DOES NOT PERISH

That synthetic rubber will eventually oust the natural product in many fields was the opinion formed by Dr. Harris, as a result of his investigations. The chief value of synthetic rubber lies in the fact that it is impervious to oils and greases, which destroy natural rubber, and does not perish under the influence of the sun.

Canadian factories are already making rubber boots for use in oil refineries, and it is estimated that the average automobile next year will have forty different parts made from artificial rubber, Dr. Harris said. Synthetic rubber products are even being imported for certain purposes by the Malay States, where natural rubber comes from.

SUITABLE COAL HERE

"Synthetic rubber is filling in where natural rubber fell down before," he remarked. It is estimated that 2,000,000 pounds of synthetic rubber will be produced in the United States this year.

Dr. Harris believes that suitable coal for the new processes is to be found in British Columbia. Good coking coal is needed, he explained.

Research scientists in the United States willingly supplied Dr. Harris with the information he sought. Yesterday afternoon he made a verbal report to Hon. W. J. Asselstine, Minister of Trade and Industry, and will later present a written report, with suggestions as to the introduction of a research programme here.

EXPLOSIVE APPAREL

LONDON, Aug. 5 (AP).—Celluloid collars and cuffs, dear to the hearts of Victorian Britons, are threatened with extinction due to the report of a Government investigating committee which recommended their abolition because of inflammability.

Knitted Suits

New arrivals in Lansea Knitted Suits in the smartest styles. Your choice of colors in all the lovely new Fall shades $7.95

Scurrah's LIMITED
728 Yates St. E 7811

English China Tea Sets

21 Pieces

$15.00 to $19.75

F. W. FRANCIS
1210 Douglas Street Jeweler

Tye & Rawson Mimeographing

Typewriting Bookkeeping
319 UNION BLDG. G 1825

See the New DIANA OIL RANGE in Operation

$139.50
INSTALLED

Coast Hardware
1418 DOUGLAS STREET

No. 1 FIR SAWDUST

$2.75 Per Unit Bulk $3.75 on Racks
IN TWO-UNIT LOTS

COLWOOD WOOD CO., LTD.
2314 FORT STREET G 6944

Teachers Participate in "All-Play-Day"

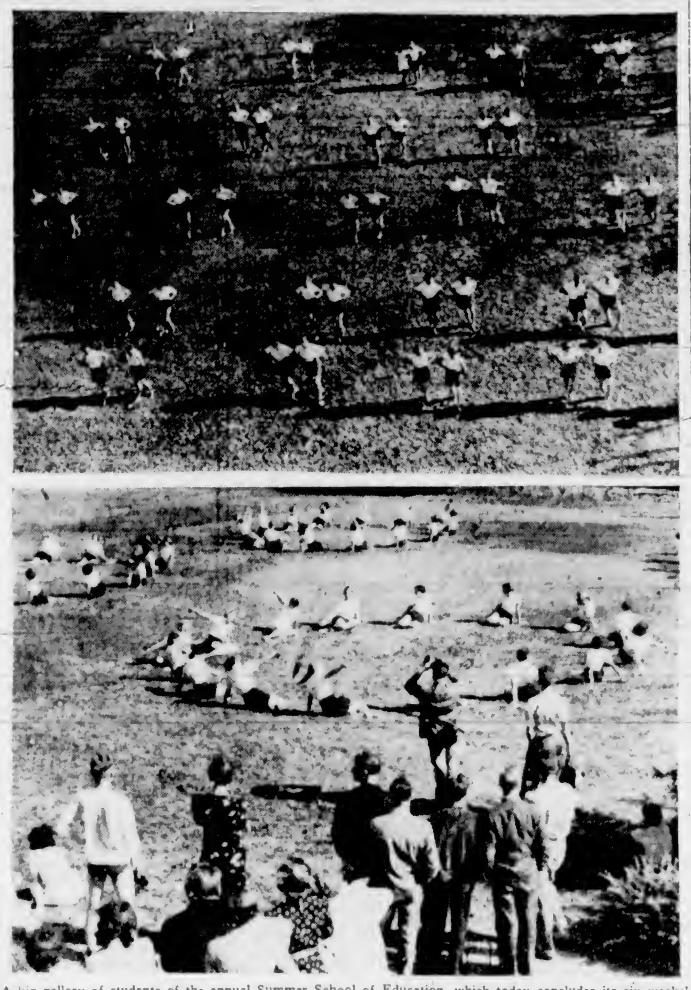

A big gallery of students of the annual Summer School of Education, which today concludes its six weeks' work, watched these particular groups of women students in folk dancing and rhythm exercises performed by them during the "all-play-day" programme in the High School grounds on Thursday afternoon. Practically all the students, numbering more than 900, took part in some section of the day's programme, which exemplified the "all-play" exercises the teachers have been learning during the past six weeks to take back to their pupils when they return to their classes in September. Miss Barbara Hutton was in charge of rhythm activities and certain other sections of the demonstration, and Ernest Lee was in charge of all the exhibition work by the men—vaulting, tumbling and general body-conditioning activities.

PORT TOWNSEND VETERANS HERE

American Legion Drum and Bugle Band Will Participate in Parade

Arriving in advance of the delegation and drum and bugle band of Port Townsend that came here this morning to participate in the Chamber of Commerce night parade, Ex-Mayor Dr. George Bangerter, chairman of the Port Townsend international good will committee, spent part of yesterday in conference with Captain Norman Foster and John Baxter, the mayor's secretary, planning his unit's march through the city this morning and their part in the grand finale this evening.

Believed to be the only woman drum major of a veterans' organization band, the Port Townsend visitors will be led in a serenade to the Canadian Legion branches here by Mrs. Edward Burns. The twenty-six members of the band will be dressed in blue and gold uniforms and for the night parade will don white service helmets.

The morning march from the wharf will begin at 8.30 o'clock to the Cenotaph, where wreaths will be placed at the foot of the monument on behalf of the American Legion, Post 26, the Ladies' Auxiliary of Post 26 and another by Paul Thiela, president of the Port Townsend Chamber of Commerce.

The delegation will leave for home on Sunday morning.

INSURGENTS TAKE STRATEGIC POINT

Continued from Page 1

forces clung fast to positions west of Albarracin, Franco's Teruel Province headquarters. They reported fighting off counter-attacks and widening their foothold by forcing insurgent evacuation of two villages.

VALENCIA BOMBED

2 Insurgent airmen unloaded 100 bombs on the harbor district of Valencia. Many buildings were destroyed, but the number of casualties was not known.

3 On the Upper Catalonian line Government forces repulsed an insurgent drive with a forest fire.

4 The Government reported important gains on the extreme right, or northern, wing of the Ebro line, northwest of Villalba. Militiamen fought their way into the Mequinenza and Rincones Sierras in an effort to reach positions from which they could threaten Caspe, about twenty-five miles west of Gandesa.

BERLIN, Aug. 5 (AP).—Storks are dying out in Germany. A Stuttgart newspaper attributes their disappearance from German chimney-pots to modern civilization's increasing noise, high tension wires and the drainage of large areas of swamp land.

Obituary

McELFRISH—There passed away yesterday morning at the Royal Jubilee Hospital Mrs. Alice Ann McElfrish, of 3257 Dublin Street, Saanich. Mrs. McElfrish, who was sixty-six years of age, was born in Yorkshire, England, and moved to this city twenty-six years ago from Glasgow, Scotland. She leaves in sorrow two sisters in England, and one niece, Mrs. C. Nettle, Vancouver. The remains are resting at the S. J. Curry & Son Funeral Home and announcement of the funeral will be made later.

ZINKAN—The death occurred at the family residence, 1272 Balmoral Road, Friday morning, of Gleason Zinkan, aged seventy years. He was born in Ontario and had been a resident of this city for twelve years and was for many years a customs officer at Skagway, Alaska. He is mourned by his wife, one brother, Edward, in Toronto, and three sisters, Mrs. E. Busby, in Vancouver, Mrs. A. Azar, in Edmonton, and Mrs. (Rev.) T. Perry, in Port Erie. He was an ardent member of the British-Israel Association. The funeral will take place on Monday afternoon from McCall Brothers' Funeral Home at 2 o'clock, Pastor E. W. Robinson will conduct the service, after which interment will be in Colwood Burial Park. Friends are requested not to send flowers.

RICHARDS—Funeral services for Mrs. Catherine Jane Richards were held yesterday afternoon in Sands Mortuary Chapel. Rev. Daniel Walker officiated. Mrs. S. M. Morton rendered the beautiful solo "Beautiful Isle of Somewhere" and the congregational hymns sung were "Peace, Perfect Peace" and "Abide With Me." Beautiful floral offerings covered and surrounded the casket. The following acted as pallbearers: C. Mason, B. Long, E. Robert, R. Kirkham, P. Cook and A. Firman. The remains were laid at rest in Colwood Burial Park.

HORTON—The funeral of Mrs. Maude Amelia Horton will be held from Hayward's B.C. Funeral Chapel this afternoon at 3.30 o'clock. Rev. H. St.J. Payne conducting the services, and interment will be in Royal Oak Burial Park.

SKETCH—A large congregation was present at the funeral of Mrs. Lillian Grace Sketch held yesterday afternoon from Hayward's B.C. Funeral Chapel. Rev. A. E. Hendy officiated, and the hymns "Peace, Perfect Peace" and "Abide With Me" were sung. A profusion of beautiful flowers surrounded the casket. The following were the pallbearers: Inspector Robert Owens, Victoria, John Twentyman, Ladysmith, Richard Marshall, South Wellington, James Eccles, Victoria, Andrew Smith, Nanaimo, and Samuel Coulter, Victoria. The remains were laid at rest in Royal Oak Burial Park.

ARMSTRONG—Funeral services were held on Friday afternoon in McCall Bros. Funeral Chapel for Gilbert Lawrence Armstrong. R. C. J. Were officiated, and interment was made in Colwood Burial Park, with the following as pallbearers: G. McCarthy, A. Williams, F. W. Hearle, H. M. Parker, R. H. Wilson and C. J. Wright.

WEAVER—Many friends attended the funeral of Hannah Weaver, which took place on Friday afternoon from McCall Bros. Funeral Home. Rev. T. H. McAllister conducted the service, during which the hymn "I Heard the Voice of Jesus Say" was sung. The remains were cremated in Royal Oak Burial Park Crematorium.

NEWMAN—Funeral services for William H. Newman were held in Thomson Funeral Home yesterday afternoon. Rev. P. C. Hayman officiating. Interment was made in Ross Bay Cemetery, and the following were pallbearers: R. Allison, G. Brownson, Phineas Manson and J. Robinson.

MARCHAND—Funeral services for Alcide D. Marchand, who was accidentally drowned at Nitinat Lake, will be conducted this morning. The cortege will leave Sands Mortuary Chapel at 8.50 o'clock and proceed to St. Andrew's Cathedral, where Rev. Father J. A. Gaudette will celebrate Mass at 9 o'clock. The remains will be laid at rest in the Ross Bay Cemetery. Mr. Marchand was born at Cape Breton and had resided at Nitinat for the past five years. He is survived by his parents, Mr. and Mrs. Jeffrey Marchand, Cape Breton, also six brothers and four sisters.

Local Man Receives South African Post

STANLEY C. CARVER, B.A.Sc.

YOUNGEST son of Mr. and Mrs. J. H. Carver, 726 Lampson Street, has been appointed engineer to the Public Works Department of Basutoland, South Africa, according to information received here from South Africa. Mr. Carver is a graduate of the University of British Columbia and formerly of the British Air Ministry.

Parking Will Not Be Allowed Along Route of Parade

INSPECTOR J. T. Boulton requests motorists, motorcyclists and cyclists not to park their vehicles along the route of the Junior Chamber of Commerce parade tonight. The procession will form at Superior and Government Streets, proceeding from there along Superior and Menzies Streets to Belleville Street, the starting point. It will then follow Government and Yates Streets to Cook Street.

PRINTERS PLAN ANNUAL OUTING

Newcastle Island Will Be Scene Tomorrow of Typographical Union Picnic

Plans for the second annual joint picnic of the Vancouver, Victoria, New Westminster and Nanaimo Typographical Unions, together with their Women's Auxiliaries, have been completed. The outing will take place tomorrow on Newcastle Island.

While issuing a cordial invitation to all printers, pressmen, stereotypers, bookbinders, job and news office employees and their friends, officials of the local union requested that all those wishing to participate in the mass rally communicate with the Victoria entertainment committee members. Buses will leave the Coach Lines depot at 9.15 tomorrow morning for Nanaimo, and from there transportation can be arranged to Newcastle Island for a nominal charge.

Free tea, coffee, sugar, cream and ice cream will be provided to all picnickers at Newcastle Island grounds. Shady tables capable of seating 2,500 persons and a battery of three field kitchens will be able to accommodate the crowd. While a cement wading pool and sandy bathing beaches offer an attractive outlook for bathers, landlubbers can participate in the numerous inter-union sporting events arranged by the committee. The dance pavilion offers further diversion during the evening hours.

FAVOR ARBITRATION FOR SETTLEMENT

Continued from Page 1

The Japanese army reported Soviet guns, at half-hour intervals, were steadily bombarding Japanese positions at Changkufeng near the spot where the borders of Manchukuo and Korea join the Siberian frontier.

SMOOTHING THE WAY

MOSCOW, Aug. 5 (AP).—Soviet circles tonight believed Foreign Commissar Maxim Litvinoff had smoothed the way for Japan to withdraw from the Far Eastern border war zone without loss of prestige, thus easing Soviet-Japanese tension.

Litvinoff referred to Japanese troops occupying the disputed Changkufeng heights on the Siberia-Manchukuo-Korea frontier, merely as "such remnants of their troops as might still remain on Soviet territory."

Thus it was considered the Japanese quietly could withdraw without losing face.

Foreign observers believed, however, that any delay in Japanese action would raise the threat of vigorous Soviet military action attempting to oust the Japanese from Changkufeng.

EXTENT INDICATED

KOGI, Korea (Near the Siberian Frontier) (By Courier to Yuki), Aug. 5 (AP).—Extent of border warfare in the disputed Changkufeng area was indicated today in a Japanese army statement that since July 29 Soviet artillery has fired 15,000 large and small shells into Japanese positions.

The statement was made as a barrage of Soviet shells landed in Korean territory. Japanese said they had replied with a total of 2,500 shells since the start of the intense hostilities.

Surging back and forth across the disputed territory, the two armies apparently have settled nothing, except the reluctance of both sides to engage in out-and-out warfare.

BREAK FORMATIONS

Japanese military authorities reported today their artillerymen had broken up infantry formations behind the Soviet Russian line.

The Japanese said they replied with 100 rounds in a heavy Russian barrage. From noon onward Red gunners shelled Korean villages in desultory fashion.

Soviet scouting planes appeared a few times over Changkufeng but, each time dashed into low-lying clouds before Japanese anti-aircraft batteries went into action.

Blind Girl Goes Back to America

LONDON, Aug. 5 (AP).—Blind Hazel Hirst, twenty-two-year-old American lecturer, sailed back to the United States tonight after spending just ten minutes on English soil, from which the Government barred her faithful dog guide, Babe.

The Ministry of Agriculture refused to allow Miss Hirst's dog to enter the country without first undergoing the usual six months' quarantine. Miss Hirst, rather than travel without her pet, abandoned plans to spend several months here visiting relatives and lecturing.

RADIO LINKS CAMP TO CITY

Youthful Amateur Keeps Contact With Victoria at Y.M.C.A. Resort

As long as the two power generators supplying Victoria short wave stations VE5IC and VE5FW manage to keep delivering their usual quota of watts, the fifty-five boys at the Y.M.C.A. junior Summer camp at Glinz Lake are in no danger of having to take their tea without cream and sugar.

For on these two local stations and the nine-watt transmitter, VE5ACK, at the Glinz Lake camp twenty-one miles away, depend the flow of camp orders, personal communications and requisitions for food between the camp and the Y.M.C.A. headquarters in the city. VE5ACK has a transmitting radius of 600 miles.

CONSTANT SERVICE

In operation throughout the duration of the camp, a constant service is maintained in readiness for messages either to or from the lake. One operator, Alan Pratt, owner of VE5FW, works the day shift here, while Ellison Quail, twenty-one of 626 Dunedin Street, handles all the night messages to the city through his station, VE5IC.

At the other end of the air lane connecting the three stations, fifteen-year-old Charles Smythies pounds the telegraphic key from the inside of the tiny tent that constitutes station VE5ACK. The lad is a capable operator, according to his two confreres in the city, and handles his set with more than ordinary skill.

During the senior camp several weeks ago, all messages were handled at the station by Gerald Chapman, who remained at the lake in the capacity of senior leader. The tiny station was then licensed under the call letters VE5FM by the Federal Department of Transport.

VISITORS' DAY

Despite an unprecedented amount of interference last night, which made it practically impossible to hear the faint signals from Glinz Lake, Vivian Shoemaker in a brief message informed Y.M.C.A. leaders here that preparations have been completed for the holding of the annual visitors' day for parents and friends at the camp tomorrow.

Shoemaker added the request that all persons who intend to drive to the camp should start up the Glinz Lake Road from the main highway about 4 o'clock. Narrowness of the road prevents two cars from passing, he explained, and it will be necessary to regulate the flow of traffic.

B.M. Clarke
711 YATES STREET

ALL-SILK CREPE HOSE No. 225
$1.00

ATTRACTIVE NEW!
Gurney RANGE
FOR BURNING OIL!
$107.00 INSTALLED
C. J. McDOWELL
1090 Douglas

BE SURE... say "White Horse"

WHITE HORSE
SCOTCH WHISKY

This advertisement is not published or displayed by the Liquor Control Board or by the Government of British Columbia.

MUSICAL FAMILY TO PLAY IN CITY TODAY

What might prove to be a rival of the famous Lombardo Brothers' band is the musical Ward family from Shawnigan Lake, who will arrive in the city this morning and parade through the streets rendering popular selections.

Thomas Ward, father of the young musicians, developed the five-piece band, which comprises his two sons and three daughters, who range in age from seven to fourteen years.

The group will also be in attendance at Joe North's picnic for children to be held at the Willows Beach, August 17.

Slight damage was sustained to an automobile, reported driven by Victor H. Salter, 2570 Blackwood Street, at 8.20 last night at the corner of Yates and Government Streets, when it was pushed against a telephone pole by a passing street car.

Hudson's Bay Company
INCORPORATED 2ND MAY 1670

CASH AND CARRY GROCERIES

FOR BETTER QUALITY AT LOWER PRICES SHOP IN OUR CASH AND CARRY FOOD DEPARTMENT. CARRY AND SAVE!

Pineapple, Crawford's sliced, cubed and crushed 3 tins 23c	Peaches Lynn Valley, 2's squat 2 tins 25c
Chow Sauce, 6 oz bottle 10c	A Healthful Appetizer Before Any Meal. Tomato Juice, Aylmer, 10½ oz tins 2 for 9c
BUTTER—Hudsonia, "Always First Grade" Per lb 30c. 3 Lbs. 88c	
Asparagus Tasty Cuts, Aylmer 10½ oz tins 2 for 17c	Shredded Wheat, pkt 10c
Bakeasy Shortening 1 lb pkts 2 for 23c	Side Bacon Sliced, 1 lb lots 38c
Golden Bantam Corn Country Kist, Rich Creamy Golden Bantam Corn, 17 oz tins 2 for 17c	Peas Lynn Valley, size 5's, 17 oz tins at 3 for 25c
Coffee Nabob, 1 lb vacuum packed tin 39c	Tea Victory Blend, 1 lb packet 37c
Crab Meat Crawford's Canadian, ½'s, per tin 19c	Tomato Catsup Aylmer, 12 oz bottle 15c
Jelly Powders Nabob, new pack, assorted fruit flavors 3 pkts 10c	Shoe Polish Kiwi, made in England Black, brown, tan and transparent 2 tins 15c
Corned Beef Helmet, 1's 2 tins 23c	Jiffy Boiled Dinner or Meat Balls per tin 9c
Ritz Biscuits Christie's, large packet 14c	Cheese Ingersoll Malted, ¼ lb packet 10c
Ayrshire Bacon Sliced 1 lb lots 30c	Corn Flakes Kellogg's With a 16 inch Passenger Liner Model FREE 3 pkts 27c
A Refreshing and Non Fattening Drink. Pineapple Juice Libby's, 12½ oz tin 10c	Wax Paper Para Sani, 100 foot roll 23c

CASH AND CARRY MEATS

9 TO 10 A.M. SPECIALS

Rump Roasts, per lb 22c	Sirloin Butt Roasts, lb 25c	Brisket Beef, per lb 9c

ALL DAY SPECIALS

Shoulder Spring Lamb, per lb 18c	Rolled Ribs, per lb 18c	Round Bone Roasts, lb 14c
Veal Roasts, per lb 14c	Beef Saus ages, 2 lbs. 25c	Blade Roasts, per lb 12c

QUALITY SERVICE MEATS

QUALITY, DEPENDABILITY AND PROMPT SERVICE

TODAY'S SUGGESTIONS

PRIME RIB ROAST Rolled and Boneless, per lb	32c
CENTRE CUT FILLETS Milk Fed Veal, per lb	32c
H B C IMPERIAL ROAST Our Own Special, per lb	20c
RIB ROAST LAMB OR RIB CHOPS, per lb	30c
MEATY POT ROASTS Standard Beef, per lb	15c
ROUND BONE ROASTS Red Ribbon Beef, per lb	22c
RUMP ROASTS Red Ribbon Beef, per lb	32c

MARINE and TRANSPORTATION

Roaring Applause Greeted Corrigan On His Great Day

Smiling Atlantic Flyer Tendered Wildest Reception Ever Given Popular Idol in History of Manhattan's Hero-Worshipping Citizens

NEW YORK, Aug. 5 (AP). — With many a quip, many a flash of Irish wit, Douglas Corrigan rode today through one of the wildest receptions New York has given any hero, perhaps not excepting Colonel Charles A. Lindbergh.

He bowled over crowds outside his Broadway hotel in midtown Manhattan and lifted a million persons in Lower Broadway to a frenzy of roaring applause. He made a pretty little speech in the City Hall to Mayor La Guardia and a crowded Council Chamber. He captured the hearts of guests at an advertising club luncheon.

And he sent the Irish of Brooklyn and all the other nationalities of that borough into raptures of glee in a gigantic parade from Manhattan to Floyd Bennett Field, where he took off July 17 in his $900 crate in the astonishingly wrong flight to Dublin.

SENT TO BED

But the result of the crowd's enthusiasm threatened for a few moments to end the day on a less jubilant note. No sooner had the smiling aviator returned to his hotel from his Brooklyn celebration than he was put to bed by the hotel physician, Dr. Willard Ellsworth, who found cartilage broken around Corrigan's breast bone.

It was Corrigan's day all the way and the smile by which all men now know him never left his face. Himself entranced by the vastness of the celebration, the noise, the color, the unceasing roar, he never lost his poise. Cool and self-contained in the midst of sweltering thousands, he parried questions about his flight which might have embarrassed one less confident.

"Your achievement" said Mayor La Guardia at the City Hall, "attracted more attention than any other accomplishment in the history of aviation. It was so unorthodox—the way you did it. Your deliberate impetuosity finds a responding chord in me." And the speech found a responding chord in Corrigan's smile.

CROWDS ROARED

He was smiling when, freed from interviewers and others, the police hustled him through the crowded lobby of the Hotel McAlpin and through hatless, coatless thousands, packed in the streets outside. The crowds roared from windows, elevated stations, from the street. Corrigan smiled.

At the Battery, where the parade up Broadway started, the police said there must have been a hundred thousand persons, swarming over the grass, the sidewalks, looking from tall buildings, elevated structures, the steps of the Custom House and Bowling Green.

And nine times that many between Bowling Green and City Hall, crammed along the sidewalks, perched on skyscraper ledges and in the windows, clinging to the fences of Trinity and old St. Paul's—sweltering thousands, but indifferent to the heat and mindful only of Corrigan's smile.

Stately Liner Homing From Eastern Seas

The Dallas Road foreshore presents some rare marine pictures at times, particularly when a big Empress liner is passing up the Strait after leaving Victoria, the first port of call for Empress ships on this side of the Pacific. The big white vessels are always objects of interest as they pass in and out, conjuring up visions of strange lands and peoples in the thoughts of admiring spectators. The picture shows the Empress of Russia, Vancouver-bound.

VANCOUVER SHIPPING

VANCOUVER, Aug 5 (P).—Consul-General Axel Johnson, Stockholm, Sweden, who heads large transportation, manufacturing and other industries, has purchased an interest in C. Gardner Johnson Limited, it was announced today.

Acquisition of this interest has caused an increase in office accommodation and three additions to the directorate. Hon. H. H. Stevens, Member of Parliament for Kootenay East, who was also appointed chairman; R. E. Borchgrevink, and H. McT. Elliott.

Hon. T. Riggs, former Governor of Alaska and United States Commissioner on the International Boundary Commission, and Noel J. Ogilvie, Canadian Commission representative, are here conferring with A. L. Hager, chairman of the International Pacific Salmon Commission, and Dr. W. F. Thompson, director of investigators for the Salmon Conservation Board.

The first pilchard oil to arrive here this season came into port this morning on the F. Waterhouse Co. steamship Northholm for discharge into the Harbor Board tanks.

A full cargo of oil and fish meal was brought from the reduction plants on the West Coast.

NOTICE TO MARINERS

Mariners are advised that in the near future and without further notice the white flashing light shown from the pile beacon in Nanaimo Harbor will be replaced by a green flashing light.

A. W. R. WILBY,
Agent, Dept. of Transport.

MAIL AND SHIPS

WEATHER REPORT

ESTEVAN—Cloudy, light, northwest. 30.22, 60, light swell.
LENNARD ISLAND—Fog, light, northwest. 30.21, light swell.
PACHENA—Fog, light, northwest. 30.20, 58, light swell.
CARMANAH—Overcast, light, southwest. 30.25, smooth.

WIRELESS REPORT

ELENI—Bound Southampton, left Port Alberni at 11 a.m. yesterday.
NEBRASKA—Bound Victoria from San Francisco, passed Blunt's Reef at noon.

WHEN MAILS CLOSE

BRITISH MAILS

1 p.m., August 1, Duchess of Richmond. 4.30 p.m., August 4, Queen Mary and Manhattan, via New York, letters specially addressed. Air mail closes August 8, 10.30 a.m. 1 p.m., August 6, Duchess of Bedford. 1 p.m., August 9, Empress of Britain.

ATLIN AND YUKON

1 p.m., August 3, 6, 10, 13.

AUSTRALIA AND NEW ZEALAND

4 p.m., August 3, Aorangi. 11.15 p.m., August 13, Monterey via San Francisco. 4 p.m., August 31, Niagara.

HONOLULU

August 3, Aorangi, August 20, Empress of Japan.

WEST INDIES

1 p.m., August 5.

JAMAICA

1 p.m., August 5 and 7.

CHINA AND JAPAN

4 p.m., August 6, Empress of Russia. 11.15 p.m., August 12, Hikawa Maru, Japan only. 11.15 p.m., August 20, Empress of Japan. 11.15 p.m., August 26, Hiye Maru, Japan only.

ATLIN AND YUKON

1 p.m., August 3, 6, 10, 13.

QUEEN CHARLOTTE ISLANDS

1.10 p.m., August 6, 20, via Vancouver. August 10, 24, via Prince Rupert.

SHIPPING CALENDAR

TO ARRIVE

CORRIENTES—United Kingdom, July 31.
NEBRASKA—United Kingdom, August 5.
PRESIDENT JEFFERSON—Philippines, China, Japan, August 7.
EMPRESS OF JAPAN—Philippines, China, Japan, August 9.
PACIFIC EXPORTER—United Kingdom, August 9.
TALTHYBIUS—China and Japan, August 13.
MODAVIA—United Kingdom, August 17.
PACIFIC RELIANCE—United Kingdom, August 19.
DELTIDYK—United Kingdom, August 19.
EMPRESS OF ASIA—Philippines, China, Japan, August 23.
NIAGARA—Australia, New Zealand, Fiji, Hawaii, August 25.
BRECHTIDYK—United Kingdom, September 2.
EMPRESS OF CANADA—Philippines, China, Japan, September 6.
PACIFIC ENTERPRISE—United Kingdom, September 6.
SALACIA—United Kingdom, September 10.
TYNDAREUS—China and Japan, September 13.
LOCH AVON—United Kingdom, September 16.
EMPRESS OF RUSSIA—Philippines, China, Japan, September 19.
PACIFIC PIONEER—United Kingdom, September 20.
AORANGI—Australia, New Zealand, Fiji, Hawaii, September 22.

TO DEPART

AORANGI—Hawaii, Fiji, New Zealand, Australia, August 3.
EMPRESS OF RUSSIA—Japan, China, Philippines, August 6.
EMPRESS OF JAPAN—Hawaii, Japan, China, Philippines, August 20.
NIAGARA—Hawaii, Fiji, New Zealand, Australia, August 31.
EMPRESS OF ASIA—Japan, China, Philippines, September 3.
EMPRESS OF CANADA—Hawaii, Japan, China, Philippines, September 17.
AORANGI—Hawaii, Fiji, New Zealand, Australia, September 29.

COASTING CRAFT

VICTORIA-VANCOUVER—Ss. Princess Margueritte or Ss. Princess Kathleen will leave Victoria for Vancouver at 1.45 p.m. daily. Ss. Princess Margueritte or Ss. Princess Kathleen will arrive Victoria from Vancouver daily at 7.40 p.m. Ss. Princess Joan or Ss. Princess Elizabeth will leave Victoria for Vancouver daily at 12 midnight. Ss. Princess Joan or Ss. Princess Elizabeth will arrive Victoria from Vancouver daily at 7 a.m.

VICTORIA-SEATTLE—Ss. Princess Margueritte or Ss. Princess Kathleen will leave Victoria for Seattle at 5 p.m. daily. Ss. Princess Margueritte or Ss. Princess Kathleen will arrive Victoria from Seattle daily at 12.50 p.m. Ss. Princess Joan or Ss. Princess Elizabeth will leave Victoria for Seattle daily at 11 a.m. Ss. Princess Joan or Ss. Princess Elizabeth will arrive Victoria from Seattle daily at 9.40 p.m. Ss. Iroquois will leave Victoria for Seattle daily at 9.15 a.m. Ss. Iroquois will arrive Victoria from Seattle daily at 8.35 a.m.

VICTORIA-PORT ANGELES—Ss. Olympic will leave Victoria daily at 7.10 a.m., 10.30 p.m. and 5.20 p.m. for Port Angeles. Ss. Olympic will arrive at Victoria daily at 11.40 a.m., 4.40 p.m. and 9.25 p.m. from Port Angeles. Ss. Iroquois will leave Victoria daily at 9.15 a.m. for Port Angeles. Ss. Iroquois will arrive at Victoria daily at 8.35 a.m. from Port Angeles.

SALTSPRING ISLAND—Ms. Cy Peck leaves Swartz Bay daily (except Wednesdays) at 9.30 a.m., 11.15 a.m., 5 p.m. and 7.45 p.m. Wednesdays only at 7 p.m. Ms. Cy Peck leaves Fulford Harbor daily, except Wednesdays, at 8.15 a.m., 10.15 a.m., 4 p.m. and 6.45 p.m. Wednesdays only at 6.15 p.m.

SIDNEY-STEVESTON—Ms. Motor Princess will leave Sidney daily, except Sunday, at 8.45 a.m. and 4 p.m. for Steveston. Ms. Motor Princess will leave Steveston daily, except Sundays, for Sidney at 12.30 p.m. and 7.15 p.m. Sundays. Ms. Motor Princess will leave Sidney at 8.45 a.m. for Steveston, and will leave Steveston at 12.30 p.m. Ms. Motor Princess will leave Sidney for Vancouver via Gulf Islands at 4 p.m.

BRENTWOOD-MILL BAY—Ms. Cascade will leave Brentwood at 9 a.m., 10 a.m., 11 a.m., 12 noon, 1 p.m., 2 p.m., 3 p.m., 4 p.m., 5 p.m. and 6 p.m. Ms. Cascade will leave Mill Bay at 9.30 a.m., 10.30 a.m., 11.30 a.m., 12.30 p.m., 1.30 p.m., 2.30 p.m., 3.30 p.m., 4.30 p.m., 5.30 p.m. and 6.30 p.m.

WEST COAST—Ss. Princess Norah will leave Victoria at 11 p.m. on 1st, 11th and 21st of each month for West Coast of Vancouver Island points.

SIDNEY-ANACORTES—Ss. Quillayute or Ss. Rosario will leave Sidney daily at 8 a.m., 1.15 p.m. and 5.15 p.m. for Anacortes. Ss. Quillayute or Ss. Rosario will arrive at Sidney daily at 12.55 p.m., 4.50 p.m. and 10.15 p.m. from Anacortes.

NANAIMO-VANCOUVER — Ss. Princess Elaine, Ss. Princess Joan, Ss. Princess Elizabeth or Ss. Princess Victoria will leave Nanaimo daily, except Sunday, at 7.45 a.m., 2.30 p.m. and 7 p.m. Ss. Princess Elaine, Ss. Princess Joan, Ss. Princess Elizabeth or Ss. Princess Victoria will arrive Nanaimo daily, except Sunday, at 12 noon, 6.15 p.m. and 8 p.m. Sundays only, one or other of the ships will leave Nanaimo at 9 a.m., 6 p.m., 7 p.m. and 7.30 p.m. Sundays only, one or other of the ships will arrive Nanaimo at 12.15 p.m., 12.45 p.m., 3.45 p.m. and 12 midnight.

Government Party Will Tour Large Part of Manitoba

WINNIPEG, Aug. 5.—Headed by a Government party going north to inspect development work, the sixth annual tour to Canada's northernmost seaport at Churchill will leave Winnipeg on August 12.

The itinerary of the all-expense excursion through the proximate forested region to the remote stretches of Barrenlands calls for visits at Riding Mountain National Park, The Pas, and at Flin Flon, the largest of Manitoba's mining centres. After a day and night at Churchill, on the Hudson Bay, the special train of the Canadian National is to return to Winnipeg August 18.

Popularity of the northern trip among Americans is attested in the reservations from virtually every large city in the United States. The largest individual party is coming from Chicago, with Dr. F. E. Thornton, the noted world traveler, a repeater on the Churchill visit bringing twenty associates from the Illinois city.

TABLET TO MEMORY OF ROGERS AND POST WILL BE SET UP ON AUG. 10

BARROW, Alaska, Aug. 5 (AP).—Harry K. Coffey and W. F. White, Portland, Ore., flyers, arrived here last night to join the party of Oklahomans and Texans who arrived Wednesday aboard the yacht Pandora to set up a tablet commemorating the deaths of Will Rogers and Wiley Post in an airplane accident near here on August 15, 1935.

Royal Air Force Flyers Killed in Fall of Airplane

LONDON, Aug. 5 (CP-Havas).—Two members of the Royal Air Force were killed when a plane crashed near Zerkw, Transjordan, it was announced here today. The deaths of these men, Sergeant Richard Herbert Sweeting and Private Waller Horace Crofts, brought to 104 the number of victims in sixty-two Royal Air Force accidents this year.

Yachtsmen Racing for Trophies Today and Tomorrow

THE last of the series of races for the Longstreth and Devonian Cups will be contested by Royal Victoria Yacht Club stars, dinghies and snipes over the Cadboro Bay course this afternoon. The races will start at 3 o'clock.

Tomorrow, starting at 10:30 a.m., the first of three contests for the Discovery and Chatham Island Cups will be sailed. Stars and dinghies will sail around the islands, the stars for the Discovery Island trophy and the dinghies for the Chatham Island prize.

EXCURSIONS FOR SUNDAY

Coaches Are Now Moving Freely to All Parts Of the Island

Outings for tomorrow, advertised by Vancouver Island Coach Lines, include excursions to Shawnigan Lake via the Cut-Off Road, and Sooke Harbor, Whiffin Spit and Woodside Farm. Coaches will leave the Broughton Street depot at 10 a.m.

Coach Lines also offer low week-end transportation to all points on Vancouver Island, and announce all Up-Island resorts free from fire and smoke.

SAILING WESTBOUND

With a total of 225 passengers in all classes aboard, the Canadian Pacific Ss. Empress of Russia will sail from Ritthet Piers for the Philippine Islands by way of Japan and China ports this afternoon. The liner is due here from Vancouver at 4 o'clock. Aboard the Russia on their way to various posts in the Orient will be a number of missionaries the majority of whom are returning from furlough.

RETURNING NORTH

To join the British-Canadian Arctic expedition under T. H. Manning, two English university graduates passed through Winnipeg over the Canadian National lines yesterday, bound for Baffinland to complete four years of research in the Arctic Circle. They were R. Bray, ornithologist, of Oxford University, and P. Baird, geologist, of Cambridge, returning north after six months' leave in England. They will remain in the Arctic until 1940.

HONORED BIRTHDAY

The one hundred and forty-eighth birthday of the United States Coast Guard was celebrated at various places on Thursday. The coast guard was organized on August 4, 1790 as the "Revenue Cutter Service." Duties of the coast guard include the "Ice Patrol" on the Atlantic, the locating and destroying of derelicts, protection of the Alaska seal herd, carrying medical aid to isolated coast communities and the administration of laws in Northern latitudes.

Written Contract Wanted by Great Lakes Sailormen

MONTREAL, Aug. 5 (CP).—The Canadian Seamen's Union announced tonight it had called a strike of its members on all vessels of the Canada Steamship Lines for noon tomorrow, because of the company's failure to negotiate a written labor agreement with the union.

Officials of the union said the strike would affect 3,000 union members on forty-five ships operating throughout the Great Lakes area. They claimed "practically" all the seamen on these craft were C.S.U. men.

For some time now, the C.S.U. has been operating under a verbal agreement with Canada Steamships. The union has been attempting to obtain a written contract.

ONLY ONE LOCAL CONCERN LISTED

Few New British Columbia Companies Incorporated During Week Ended Yesterday

Only one Victoria concern was included in a small list of new British Columbia company incorporations during the past week. This was the Hill Investment Company, Limited, $10,000, 724 Equimalt Road. Other new companies listed were:

Coast Foundry Company, Limited, $25,000, Vancouver.

Parves E. Ritchie & Son, Limited, $10,000, Vancouver.

White Star Mine, Limited, $200,000, N.P.L., New Westminster.

Quality Shingles, Limited, $10,000, New Westminster.

Custom Tailors' Co-Operative Association, $100 (here Vancouver), was incorporated under the Co-Operative Associations Act, and British Columbia Racing Brokers, Society, Vancouver, was incorporated under the Societies Act.

THE OLD TUNE

A man who lost his watch at 1 a.m. claimed so silently that he had to be startled by his reader. Hocked in the cradle of the deep.

HEAD OF BIG RAILWAY HERE

M. W. Clement, President of Pennsylvania Road, Visits City on Holiday

Martin W. Clement, president of the Pennsylvania Railroad, with Mrs. Clement, arrived in Victoria from Seattle yesterday on a brief holiday visit to the Island. Mr. and Mrs. Clement, whose home is at Rosemont, Pa., registered at the Empress Hotel, where they will spend two or three days before leaving for Vancouver and the Canadian Rockies.

"I'm just on a holiday, a long way from home, and didn't think anyone knew I was here," Mr. Clement said last night, smilingly declining to discuss anything other than his vacation plans.

Joining the Pennsylvania Railroad in 1901, on survey work, Mr. Clement became a director in 1929, and president in 1935. He is president or director, also, of a great many important Pennsylvania and United States railway, express, and telegraph companies, and is a member of the board of managers of the hospital of the University of Pennsylvania, and a trustee of Trinity College.

FALSE PRETENCES CASE ADJOURNED

Idris John Williams Charged With Obtaining Ten Dollars From Charles Lewis

Further argument in the case of Idris John Williams, charged with obtaining $10 from Charles Lewis by false pretences, will be heard today by Magistrate Henry C. Hall in the city police court. Richard C. Lowe represents Mr. Lewis, and H. A. Beckwith appears for Mr. Williams. Mr. Lewis was remanded until this morning on a counter-charge of assaulting Mr. Williams.

When examined yesterday by his counsel, Mr. Lewis testified that the accused visited his place of business at 1308 Government Street on June 21 and offered to secure him fourteen cafe chairs for $11.25 each from the Store Fixtures Supply House at Vancouver.

Mr. Lewis told the court he paid the accused $10 on account, but did not receive the chairs. He swore that the accused told him on July 13 that he knew nothing about the order, so they both visited the chief of police in an attempt to straighten out the matter.

NO CONNECTION

Harry Knopf, a partner in the Store Fixtures Supply House, testified that Mr. Williams had written to him about an order of chairs for Mr. Lewis, but the order was subsequently canceled. He denied that the accused was authorized to act for the firm.

In his own defence, Mr. Williams admitted telling Mr. Lewis he could supply him with chairs. He denied canceling the order, stating that it was merely held up. When he found he could secure only seven chairs from stock, he offered Mr. Lewis back his $10, but the complainant did not take the money. He stated that Emanuel Lennax, a painter, saw the transaction. Mr. Lennax admitted hearing the men talking, but did not see any money produced.

Cross-examined by Mr. Lowe, the accused conceded that he had trouble with several other businessmen in regard to similar deals.

TANK EXPLODES

MONTREAL, Aug. 5 (AP).—An undetermined number of persons were injured shortly after noon today when an asphalt tank exploded at the East End plant of British-American Oil Company, and the top was blown twenty-five feet in the air.

Professor Quiz Contest Held by Young Liberals

At an enthusiastic meeting of the Twentieth Century Young Liberal Association held in Liberal headquarters recently, a "Professor Quiz" contest was conducted, with first prize being awarded to Henry M. Coates.

Two resolutions were endorsed by the organization and will be sent to the Liberal convention at Kelowna. One of the resolutions advocated provincial action with regard to social security measures and which had been previously passed by the Island Council of Young Liberal groups.

P. G. Hartnell moved that an official place be found for delegates from the Twentieth Century Young Liberal Association at future Liberal conventions.

The completion of plans for the joint picnic of the local group with the Duncan organization, to be held at Shawnigan Lake on Sunday, August 28, were announced by Miss D. Fairclough, chairman of the social committee.

Oldest inhabitant (to district visitor): "I be ninety-four and I aven't got an enemy in the world."

District Visitor: "That is a beautiful thought."

Oldest inhabitant: "Yes, miss—thank God, they be all of 'em dead long ago!"

CREST OF YOUR SUMMER TRIP

East

JASPER IN THE CANADIAN ROCKIES

SEE mighty Mt. Robson, towering above all the Canadian Rockies; visit Jasper Park Lodge, gateway to the vast Columbia Icefield and play-center of America's alpine wonderland. The air-conditioned *Continental Limited* affords through service, Vancouver to St. Paul, Toronto, Montreal. Optional 2-day boat trip, going or returning, through the fjords of the Inside Passage. Get illustrated folders now.

CANADIAN NATIONAL RAILWAYS

Weekly sailings to Alaska

For Information, Call or Write
CHAS. L. CARLE, D.P.A.
911 Government Street — Phone E mpire 3127 V-36-38

One-Day Excursion to VANCOUVER

THURSDAY, AUGUST 11—SS. PRINCESS VICTORIA

GOING:
Lv. Victoria - - - - 8.30 A.M.
Ar. Vancouver - - - 1.15 P.M.

RETURNING:
Lv. Vancouver - - - 6.00 P.M.
Ar. Victoria - - - - 10.45 P.M.

- LUNCH, 75c, DINNER, 75c
- Coffee Saloon Service
- Staterooms at Attractive Rates
- Orchestra on Board

$2.00 Adult's Return

Children, Half Fare

Canadian Pacific

SALTSPRING ISLAND FERRY

GULF ISLANDS CRUISE
WEDNESDAY, AUGUST 10
A Delightful Cruise Through the Gulf Islands, Calling at Port Washington, Ganges Harbor, Fulford Harbor
Parking Space Is Provided at Swartz Bay
Buses leave V.I.C.L. Depot, 9 a.m. Return Ferry leaves Swartz Bay, 10 a.m. Fares: Bus and Ferry $1.25; Ferry Only 75c

DAILY SAILINGS

DAILY — EXCEPT WEDNESDAY

Lv. Fulford Harbor	8.15 a.m.	10:15 a.m.	4:00 p.m.	6.45 p.m.
Lv. Swartz Bay	9.30 a.m.	11.15 a.m.	5.00 p.m.	7.45 p.m.

WEDNESDAYS ONLY
Lv. Fulford Harbor, 8.15 a.m.; Lv. Swartz Bay, 7 p.m.

Fares
Automobiles (including driver) 75c to $1.50
Passengers 25c
Trucks (including driver) $1.25 to $2.00
Motorcycles (including driver) 50c

For Further Information and Motor Coach Connections: Phone E 1177 - E 1178

GULF ISLANDS FERRY CO. LIMITED

INCLUDE CALIFORNIA ON YOUR WAY EAST

AT NO ADDED FARE!

From most Pacific Northwest cities to Chicago, New York and many other eastern destinations, you can include California on the going or returning journey, *for not one cent more rail fare than you would pay for the ordinary straight East-and-back roundtrip.* In effect, a free ticket thru California! Example of East-thru California roundtrips:

	Coach	Tourist	Standard
Chicago	$65.00	$74.00	$90.30
New York	97.40	106.40*	140.80

*Tourist to Chicago, coach beyond.

For details call C. G. ALTON, *Can. Gen. Agt.*, 610 Howe St., Vancouver, B.C., or B. C. TAYLOR, *Gen. Agt.*, 1405 4th Ave., Seattle

Southern Pacific

August Fur Sale
Malleks Limited
Ready-to-Wear and FURS
1212 DOUGLAS STREET R 1862

RAY'S Ltd.
SATURDAY, AUG. 6
ALL SPECIALS
Advertised for Friday Selling
Available All Day Saturday

WHEN UNEXPECTED DANGER Says

YOU'LL BE SAFE WITH PERFECT GRIP GUTTA PERCHA TIRES

GILBEY'S LONDON DRY GIN
26 2/3 Oz. $2.50
13 1/3 Oz. $1.30
W. & A. Gilbey, Limited, London, Eng.

This advertisement is not published or displayed by the Liquor Control Board or by the Government of British Columbia.

Loose Covers At August Sale Prices

It's time to give your furniture some serious attention . . . consider loose covers. Made to order by our skilled designers to fit your furniture gracefully and attractively . . . in colors to suit the coming Fall months. Choice of styles, perfectly tailored and welted seams.

THREE PIECE SLIP COVERS IN STRONG SHADOWCLOTH—From $31.90
THREE PIECE COVERS IN PRINTED LINEN—From $44.75
THREE PIECE SLIP COVERS IN PLAIN REPP AND MONKSCLOTH—From $39.75

Terms Arranged Without Carrying Charges

STANDARD FURNITURE CO.
FURNITURE SPECIALISTS 737 YATES

The Daily Colonist

Established 1858

The Colonist Printing and Publishing Company, Limited Liability

J. L. Tait, Managing Director

Subscription Rates by City Carrier:

Yearly	$12.00
Monthly	1.00

All subscriptions payable in advance. Mail subscribers are requested to make all remittances direct to The Daily Colonist.

Subscribers in ordering change of address should be particular to give both old and new addresses.

Subscription Rates by Mail:

To Canada, British Empire, United States and Mexico:

Yearly	$6.00
Half-Yearly	3.00
Quarterly	1.50

To All Other Countries:

Yearly	$18.00
Monthly	1.50

Saturday, August 6, 1938

FOREST SLASH PROBLEM

The problem of forest slash has been a source of controversy and despair to forestry officials and logging operators alike for many years. The present-day method of logging by the "high-lead" system has been condemned by conservationists for the destruction and debris that is left in the wake of operations. The large amount of waste has been generally deplored, but those harvesting the forest wealth have contended that any other system would be so costly as to eliminate them from the highly competitive field. Certain regulations have been set to provide for the disposal of slash, but there remain many thousands of acres of logged-off land covered with unwanted portions of fallen trees that hinder the development of second growth and create a serious fire hazard. Large numbers of fires have broken out in these slashings. The cost of fighting them has been high, and not infrequently, besides destroying the second-growth trees, they have spread into virgin timber, with costly loss of a fast-disappearing natural resource.

In Eastern Canada there has been considerable concern at the wastage there in connection with logging operations. Because of the nature of the timber and the methods employed in logging, the wastage is smaller than in British Columbia. Nevertheless, a determined effort has been made to reduce the loss. Among recent developments has been the discovery of a method of manufacturing fine papers from forest slash and the prunings of fruit trees. After two years of research and investigation it has been found that there is a sufficient quantity of material available to warrant the erection of pulp and paper mills of considerable tonnage, according to Industrial Canada, the journal of the Canadian Manufacturers' Association. The company holding the patents is planning to licence or operate eight or ten mills in various parts of the world, with the first Canadian mill planned for Nova Scotia. Production will include book, coated, magazine, bible, air mail tissue and cigarette papers. Printing tests of both coated and uncoated papers, made by the Pulp and Paper Research Institute in connection with McGill University, are said to have been highly satisfactory.

Whether the forest slash of British Columbia could be utilized by the new discovery probably has not been determined yet. The development in the Eastern provinces will be watched with interest, and it is to be hoped that by an adaptation of the new method of processing or by some other method that the extensive forest slash in this province will be turned into something more useful than fodder for fires, whether set intentionally and the fires controlled or by accident when it endangers lives and property and destroys a large amount of bird and game life.

READING BETWEEN THE LINES

Those commendatory forms of expression that are intended to convey a meaning opposite to what is literally expressed are not invariably suited to the decorum of friendly discussion. Irony is in fact a notoriously dangerous style of writing, for the obvious reason that the literal-minded reader is only too apt to take the words at their face value. The opening chapter of a book, the topic sentence of a newspaper article, even a column headline may impart a tincture or coloring to all that follows. The attentive reader as he reads the lines and between the lines must observe and take in the full effect suggested by the modifying phrases, the exceptions and withdrawals, the ifs and buts and howevers.

Sir Ronald Davison has written in The London Spectator of July 22 an article entitled "Social Security in America" that deserves to be read both for its studied politeness in dealing with the internal politics of a foreign country and for the astute manner in which the writer contrives to water down and neutralize nearly every word of commendation that he has to offer in praise of Mr. Roosevelt and his liberal policies. We are told at the start that Mr Roosevelt is a great man and a great liberal and the greatest political leader in the world today, but we receive a further intimation almost at once that he will need all his genius if he is to launch all his schemes of social reform. An imposing list of these is given with the barely audible remark that "to British eyes it seems enough to go on with," and that already there are signs that the Administration is suffering from legislative indigestion, the staffs being raw and their methods crude.

Sir Ronald does not think that the colossal business of Federal old-age pensions can go on alongside of the non-contributory pensions now in operation under local state supervision, nor does he hold out much hope that the pump-priming activities of the Federal authorities will really do much toward relieving unemployment. The total costs of relief to the Federal Treasury are described as astronomical, with the almost-unnecessary additional comment that they cannot be continued indefinitely. Sir Ronald ends on a favorable note to the effect that Mr. Roosevelt is far-sighted, that he looks forward, perhaps three or four decades, to the achievement of his aims. The article thus begins in an optimistic fashion and ends hopefully enough, but something happened to it in the middle.

ON THE OCEAN HIGHWAY

With the decision to close its office in this city, the American Mail Line not only announces severance of a connection with the Port of Victoria which has continued uninterruptedly for almost two decades, but it serves notice at the same time that the flag will, at the end of this month, disappear from the North Pacific trade route it has followed since 1921, when it began the trans-Pacific service between Seattle and ports in Japan, China and the Philippine Islands, making Victoria, from the start, a port of call for both its west and eastbound ships. This service between the Puget Sound port and the great trade depots along the Far Eastern seaboard was first visualized and later established by the late Captain Robert Dollar, pioneering Pacific Coast shipowner and lumberman, who had dreamed big things as he toiled in the timberlands along the rivers of Eastern Canada.

Captain Dollar, noted for his integrity and old-fashioned business ethics, made numerous visits to the Orient prior to the inception of the service and in fact continued them right up to the year of his passing, maintaining the cordial connections with older Chinese businessmen particularly, who found in him traits they themselves admired and practised. These intimate associations with the Chinese merchants were largely responsible for the measure of success attending the venture, which from the first seemed to enjoy considerable patronage both from passenger and cargo trafficking. It was Captain Robert Dollar's wish that Victoria should be made a port of call for American Mail Line ships, and he stated on more than one occasion it was a most important cross-road point on the North Pacific trade route, both from a passenger and trade standpoint. The ships of the American Mail Line, as a result, brought many thousands of passengers to Victoria during its life-time, as well as landed a huge tonnage of merchandise on the Victoria docks, some of it for local consumption, but the most of it for trans-shipment to Eastern Canada and Europe. Its connection here meant a considerable outlay for longshore wages and port revenues generally, as well as enabled its passenger clients, whether passing through or disembarking here, to spend some money, at least, in local stores.

Workers along Victoria's waterfront, including customs and immigration officials, with whom the company and its local representatives have always enjoyed good relations, regret the abandonment of the service and are hoping that in any reorganization Victoria's advantages will not be overlooked. It is certain that Seattle will still be a prominent port with a line of passenger vessels plying to the far ports of the Orient. Victoria's commercial interests may be able to prevail upon the promoters of any new trans-Pacific service to include the city as a port of call and maintain a connection of mutual advantages.

Ten new locomotives, which will be the heaviest and most powerful in the British Empire, are being built in Eastern Canada for service in the Rocky Mountains. They will weigh 453,000 pounds each and will be equipped with five pairs of sixty-three-inch driving wheels. Steadily engineering skill is reducing the steep mountain grades as a limiting factor in the speed and comfort of transcontinental transportation service. Puffing and panting, screeching and groaning equipment has been superceded by steady-pulling, smooth-running giants of the steel highway.

Kindness is the golden chain by which society is bound together.—Goethe.

THE SWANS

(Beacon Hill Park)

The shining swans sail slowly down
The quiet winding stream,
Swan and shadow glimmering
Like figures in a dream.

They preen and gaze in vanity
On their white loveliness.
The tranquil water images
Their pictures, motionless.

They sail, as in an old-world print
Upon a castle moat,
With rustic bridge and dark woodland,
And shining swans afloat.

—Clara E. Hill.

No piled-up wealth, no social station, no throne reaches as high as that spiritual plane upon which every human being stands by virtue of his humanity. —Chapin.

A man who can, in cold blood, hunt and torture a poor innocent animal, cannot feel much compassion for the distress of his own species.—Frederick the Great.

The Weather

Meteorological Office, Victoria, B.C., at 7.00 p.m. August 5, 1938

SYNOPSIS OF WEATHER CONDITIONS

A shallow disturbance centred over Northern British Columbia is causing cool, showery weather there. Pressure remains high southwest of Vancouver Island and the weather has been fair and warm in southern districts of this province.

It has been unsettled and cool on the Prairie.

PRECIPITATION AND TEMPERATURES

(Precipitation for twelve hours to 5.00 p.m., temperatures for twenty-four hours)

	Rain	Min.	Max
Victoria		52	67
Nanaimo		56	72
Vancouver		54	74
Kamloops		60	82
Prince George	.01	42	62
Estevan Point		54	64
Prince Rupert	.12	50	56
Langara	.08	50	58
Atlin		42	58
Dawson		32	68
Portland		56	70
San Francisco		56	78
Spokane		52	82
Los Angeles		62	88
Penticton		52	82
Kelowna		54	83
Grand Forks		50	88
Nelson		52	85
Kaslo		57	
Cranbrook		49	81
Calgary		50	72
Edmonton	.02	40	72
Swift Current	.02	52	64
Moose Jaw		52	70
Prince Albert		46	70
Saskatoon		58	74
Qu'Appelle	Trace	46	66
Winnipeg		64	80
Thursday			
Toronto		62	87
Ottawa		62	82
Saint John		58	64
Halifax		62	80
FRIDAY			
Minimum			52
Maximum			87
Average			59
Minimum on the grass			49

Weather clear. Sunshine August 4, 13 hrs. 30 mins.

5.00 P.M. WEATHER REPORTS

Victoria—Barometer, 30.16; wind, S.W., 24 miles; clear.

Vancouver—Barometer, 30.16; wind, N.W., 6 miles; clear.

Kamloops—Barometer, 29.98; calm; cloudy.

Prince George—Barometer, 30.06; wind, S., 4 miles; raining.

Prince Rupert—Barometer, 30.10; wind, S.E., 8 miles; cloudy.

Langara—Barometer, 30.08; wind, S.W., 8 miles; cloudy.

Estevan Point — Barometer, 30.26; wind, N.W., 8 miles; clear.

Tatoosh—Barometer, 30.24; wind, S.W., 12 miles; clear.

Portland—Barometer, 30.14; wind, N.W., 10 miles; clear.

Seattle—Barometer, 30.18; wind, W., 6 miles; clear.

San Francisco—Barometer, 29.98; wind, W., 16 miles; fair.

The Observation Car

BY THE EDITORIAL STAFF

Got His Goat

Members of the Saanich Council were mildly concerned the other night over the problem of who, or what, got a certain resident's goat. The owner of the missing animal, which was supposedly killed by dogs, wanted the council to replace it. He called upon the municipal clerk a short time ago and demanded: "What are you going to do about my goat?" But the puzzled clerk hadn't got it, and prudently passed the buck to the council. And the council, after due consideration, regretfully decided that so far as the municipality was concerned, the bereft owner would have to continue to mourn the loss of his goat.—R.M.

• • •

Glancing Over Sport

Baseball fans, who journeyed to the Athletic Park the other evening to see the Zulu Giants clash with the Victoria nine, had the pleasure of witnessing one of the longest homers ever hit out of the enclosure. Chief Bolo, whose right name is Bill Smith, clouted one of Lloyd Cann's fast ones clear over the centrefield netting and the ball finished up around Princess Avenue, nearly a block away. If any of you old-timers remember anybody hitting one that far, let me know . . . I honestly believe that swat would have cleared the wall in the Yankee Stadium for it was still sailing when it was whistling over the house tops across the street . . . Larry McPhail, business manager of the Brooklyn Dodgers, had the right idea when he brought night baseball to his park. In five floodlight games this season the Dodgers have drawn no less than 153,298 fans . . . It is rumored that the franchise of the Montreal Maroons will go to an American city this coming season in the National Hockey League. Other reports have it that all the teams will be tossed into one circuit and that the play-off system will be changed around completely, the first four clubs being eligible to play for the Stanley Cup.—J.D.

• • •

What—No Sponge?

We would like to commend the doorman of a well-known hotel for his amazing ability to keep a poker face and at the same time—since mishaps usually occur in triplicate—we would like to suggest that he carry a sponge in his hip pocket in the future—it might earn him a substantial tip. We happened to be passing the gleaming brass-scrolled portals of the hotel just as a chromium-covered town car rolled up to the curb. The automobile reflected the height of affluence as did the dignified gentlemen in top hat and tails who stepped from the rear seat. But that old saying "pride comes before a fall" again proved its merits. The doorman had barely finished closing the car door behind the visiting dignitary when there came a crash of breaking glass and a large pool of amber fluid mingled with bits of broken bottle on the pavement. The facial expressions of the pair were beautiful to watch. In spite of his wealth, the frock-coated gentleman could not conceal a woebegone look at his loss. The doorman's face did not twitch a muscle, and the incident to him just wasn't. But we still think a sponge would have sold at quite a good price just then.—J.A.M.

• • •

Progressive City

Tom Smith, recently returned from a holiday at Port Angeles, reports that the progressive little city now has a police department radio transmitter and four automobiles equipped with receiving sets. He informed us motorists they make all the proper driving signals and always give pedestrians the right of way at intersections. He noticed a touring safety patrol, equipped with a public address system, to instruct drivers and pedestrians in the ways and means of avoiding accidents. All highway markers, arterial stop, slow and railway crossing signs over there are standardized. Even those who cannot read speedily learn to recognize a sign by its shape. Tom told us he heard a number of Californians and Washington tourists claim that it is difficult to drive in Victoria because of the slight attention local motorists pay to rules, the lack of uniformity in signs, the absence of a trained traffic squad and the few signal control lights in use. We heartily agree.—G.B.

• • •

Bit of Good Luck

After having the bad luck to require the services of a mechanic on a trip up the Island a couple of weeks ago, we ran into some very good luck in our choice of the man to do the work. The car had to be towed a distance of about ten miles into Royston where the motor was taken down and a thorough job of repairing it was done. The gas tank and the crankcase were filled with gas and oil and the total bill was less than a quarter as much as the towing job alone would have cost in Victoria. Thanks again, Mr. Davis. —W.L.P.

• • •

Opinions Differ

The search for easier methods, by which educational advantages may be handed out to the rising generation, is sometimes subjected to a jolt. When Judge W. C. Kelly was addressing the Old Boys of Bruce, Huron and Grey at the annual picnic expressed the opinion that he sometimes wondered if there was not too much attention given to the search to make the educational road an easy one, a jolt was given to some of the advanced ideas regarding modern educational methods. The pioneer spirit that overcame difficulties and thus made for stronger characters was held out as essential among the youth by Judge Kelly, who evidently does not believe it is to be expected, or that it is wise to have it so, that the race should be made to attain the best ends without a fair expenditure of endeavor.—O.H.N.

DELEGATES TO PARLEY NAMED

Reeve and Two Councillors to Represent Saanich at Municipal Convention

Reeve William Crouch and Councillors John Oliver and Leslie H. Passmore were Thursday night appointed delegates to the Union of British Columbia Municipalities convention in Nelson on September 14 and 15 by the Saanich Council. R. R. F. Sewell, municipal clerk, also will attend the convention as secretary of the union.

On the motion of Councillor A. G. Lambrick, it was resolved to request the union to seek an amendment to the Municipal Act to enable municipalities to collect revenue for the purpose of providing library service. Councillor Lambrick stated that it was estimated that service from the Victoria Public Library would cost seventy-five cents a year to each taxpayer.

A further motion, by Councillor Passmore, asking the union to have rescinded the section of the act which allows municipalities to sell properties for outstanding water bills, also was carried.

Tides at Victoria

AUGUST

Time of tides (Pacific standard time), at Victoria, B.C., for the month of August, 1938.

Date	Time H.M.	Ht. Ft.	Time H.M.	Ht. Ft.	Time H.M.	Ht. Ft.	Time H.M.	Ht. Ft.
1	1.06	4.4	6.53	6.1	12.12	4.7	18.20	8.2
2	2.14	3.8	8.30	5.8	12.36	5.6	19.48	8.2
3	3.20	3.3	.....	.....	.....	.....	20.20	8.3
4	4.21	3.2	.....	.....	.....	.....	20.55	8.3
5	5.20	2.8	.....	.....	.....	.....	21.33	8.2
6	6.11	2.4	.....	.....	.....	.....	22.18	8.2
7	6.55	2.1	1.16	1.7	8.19	25.7	23.04	8.1
8	7.31	2.3	2.01	1.9	8.20	26.7	23.50	8.1
9	8.05	2.0	2.08	1.6	8.20	29.7	0....	....
10	0.31	8.0	8.39	2.0	17.05	7.0	20.16	8.7
11	1.15	7.8	9.10	2.2	17.05	7.4	21.29	8.2
12	1.59	7.6	9.40	2.6	17.10	7.4	22.05	8.3
13	2.45	7.4	10.10	3.1	17.24	7.4	22.46	8.3
14	3.37	7.3	10.36	3.6	17.40	7.5	23.38	8.3
15	4.41	6.1	11.05	4.3	17.59	7.7	....	....
16	0.30	4.0	6.08	5.3	11.25	5.0	18.15	8.0
17	1.38	4.0	8.10	5.0	11.35	5.6	18.35	8.3
18	2.25	3.3	.....	.....	.....	.....	19.00	8.4
19	3.25	2.8	.....	.....	.....	.....	19.40	8.6
20	4.25	2.3	.....	.....	.....	.....	20.40	8.7
21	5.25	1.9	.....	.....	.....	.....	21.51	8.7
22	6.20	1.7	1.39	7.4	19.48	7.2	22.05	8.6
23	7.09	1.6	15.23	7.4	19.10	6.7	....	....
24	0.06	8.1	7.11	1.8	13.30	7.5	20.05	8.0
25	1.10	8.4	8.35	2.2	15.45	7.6	20.55	5.3
26	2.10	8.0	9.15	2.8	16.05	7.8	21.45	4.8
27	3.15	7.4	9.55	3.5	16.28	7.9	2.35	4.1
28	4.26	7.2	10.31	4.4	16.51	7.9	23.30	3.6
29	5.37	6.7	11.10	5.2	17.21	8.0	....	....
30	6.25	3.4	7.00	6.5	11.45	5.9	17.51	7.9
31	1.24	3.2	10.04	6.5	12.05	6.4	18.24	7.9

The time used is Pacific standard for the 120th Meridian, west. It is counted from 0 to 24 hours, from midnight to midnight. The figures for height serve to distinguish high water from low water. Where blanks occur in the table, the tide rises or falls continuously during two successive tidal periods without turning.

The height is in feet and tenths of a foot measured from the average level of low water.

To find the depth of low water on the sill of the Esquimalt drydock, add 19.5 feet to the height of low water as above given.

SUNRISE AND SUNSET

AUGUST

Time of sunrise and sunset (Pacific standard time) at Victoria, B.C., for the month of August, 1938.

Date	Sunrise	Sunset	Date	Sunrise	Sunset
1	4.47	19.52	17	5.08	19.25
2	4.48	19.50	18	5.10	19.23
3	4.49	19.49	19	5.11	19.21
4	4.51	19.47	20	5.13	19.19
5	4.52	19.46	21	5.14	19.17
6	4.53	19.44	22	5.15	19.15
7	4.55	19.42	23	5.17	19.14
8	4.56	19.41	24	5.18	19.12
9	4.57	19.39	25	5.20	19.10
10	4.59	19.37	26	5.21	19.08
11	5.00	19.35	27	5.22	19.06
12	5.02	19.34	28	5.24	19.04
13	5.03	19.33	29	5.25	19.02
14	5.04	19.31	30	5.26	19.00
15	5.06	19.29	31	5.28	18.58
16	5.07	19.27			

The Meteorological Observatory, Gonzales Heights, Victoria, B.C.

FIFTY YEARS AGO TODAY

(From The Daily Colonist of August 6, 1888)

The Evening Standard—The Evening Standard, a bright newsy evening paper made its appearance on the streets last evening, and promises to become popular with Victoria's reading public. In every line editorial, telegraphic, news, it more than does credit to the acknowledged ability of the gentlemen connected with it. Its mechanical appearance is all that is claimed for it, its fine clear-cut type making its perusal a pleasing duty. Its leading articles have the true ring about them—sincerity, truthfulness and ability—and we bespeak for the newcomer a full measure of the people's patronage.

Workman Killed in Accident—A very sad accident happened on Friday at Vancouver on the extreme end of Georgia Street during dinner hour. Robert Mearns, one of the men working for Stevenson & McCraney on the work of clearing and grading the road, whilst having his lunch, was hit by a piece of root blown into the air by a blast, the piece striking him on the back of the neck, killing him instantly.

Machinery on Board Vessel—Mr. Marfun, Government assayer, arrived from San Francisco on the Mexico. On board the steamer is the machinery for the test works for Cariboo district, which will be landed at Vancouver and immediately forwarded on. The assayer will go to Barkerville at once to prepare for its erection.

PLAN COMBINED ATTACK ON T.B.

Dominion and Province Co-operating to Fight Disease Among Indians

Approximately $60,000 from the sum of $275,000 recently set aside by the Dominion Government for anti-tuberculosis work among the Indians of Canada will be spent in British Columbia, where about 25 per cent of the Indians of Canada reside, Hon. Dr. G. M. Weir, Provincial Secretary, announced yesterday.

"The serious problem of tuberculosis among the Indians of the province is being attacked by a co-operative scheme between the Dominion and Provincial Governments," Dr. Weir said.

In order to prevent duplication, all work will be co-ordinated with the well-organized provincial anti-tuberculosis programme, and the facilities of the tuberculosis division of the Provincial Board of Health will be utilized to the fullest possible extent, he explained.

Major D. M. MacKay, Indian commissioner for British Columbia, and Dr. A. L. McQuarrie, chief medical officer for the Indian affairs branch in the province, are co-operating with the Provincial Secretary's Department in bringing about this new development.

"Work is already well under way," Dr. Weir announced. "New beds have been made available for the treatment of Indians. Surveys in the schools have been intensified, and new preventoria will be established in connection with the residential schools. Plans have been developed for extending the service as funds permit."

Letters to the Editor

No letter to the Editor will be inserted except over the proper signature and address of the writer. This rule admits of no exception. No letter should exceed 500 words in length.

FELLER OR FALLER

Sir,—In the interests of better English, I wrote to the Victoria Public Library for verification of the word "feller" as against the too commonly and incorrectly used "faller" as applied to those whose business it is to cut down trees. The reply quotes the Shorter Oxford Dictionary as defining the word feller as one who or that which fells a wood-cutter, and Webster's New International Dictionary as one who fells trees. The librarian adds the noun being derived from the verb "to fell," should not be confused with another verb, "to fall."

MRS. W. T. NESS

Otter Point Road, Sooke, B.C.
August 4, 1938.

INEFFICIENCY OF MAN-MADE LAWS

Sir,—The ambiguity of many of the man-made laws often causes magistrates, called upon to give judgment based on those laws, to be confronted with embarrassing dilemmas when they have to choose between the letter and the spirit of the law. A recent case in point is that of our city's parking by-law, the purpose of which is "that public highways should not be used as a parking place."

Man is naturally bent, generally speaking, on evading laws, and more particularly those obviously made for the benefit of the general public which put restrictions on his own individual liberties, and he will go a long way to find a "technical point" which will defeat, in his interest, the spirit of the law. No person could honestly misinterpret the true meaning and spirit of the by-law in question, whose weak point lies in the very complement meant to elucidate it, namely "No person in charge of a vehicle shall allow such vehicle to stand and remain stationary," indicating that no one person can make of the street his private garage during the hours he is occupied at his trade, profession, business or any other occupation for a livelihood or pleasure between the time he leaves his home in the morning until he returns home at the end of the day.

Yet quite recently our magistrate had to acknowledge that a person accused of having broken the above-mentioned by-law had successfully evaded the by-law and he was therefore obliged, with evident reluctance, to "dismiss the case," not because the spirit of the by-law had not been broken, but because the letter of the law had been observed, the car having been, with the apparent intention to defeat the law, moved a couple of feet forward or backward after every hour, thereby giving the owner of the car the opportunity of a whole-day use of the public highway to which he is by law not entitled.

This is a glaring case of "fooling" the authorities (and of cheating the public) and is comparable to a case of contempt of court. All this proves the weakness of man-made laws. God's laws are not so; they are unequivocal; they leave no loophole for man's fertile brain to make use of. Gods "Thou shalt" or "Thou shalt not" are irrevocable, as in the case of Uzzah, who, with the very best of intentions but contrary to God's law, "put forth his hand to the ark of God, and took hold of it; for the oxen shook it—and God smote him there for his error, and he died." II Samuel vi, 6, 7.

Yet no sane person would dare to contradict the Scriptural statement: "Shall not the Judge of all the earth do right? He, whose chief attributes are love, grace, justice, must do all that which He does do well, even if our finite mind cannot fully comprehend His infinite mind. His inexorable laws cannot be evaded nor transgressed against with impunity, no case can ever be dismissed, all sinning must be punished, some one must suffer for every trespass, either the transgressor personally, himself, or substitutionally, through "Christ Who hath once suffered for sins, the just for the unjust, that He might bring us to God!"

L. J. EEKMAN

40 Wellington Street, Victoria, B.C.
August 3, 1938.

EXAMINATIONS

Sir,—After Chancellor McKechnie's (U.B.C.) statement to the press, "that he was not in favor of the British Columbia Government's scheme for permitting high school students to qualify for the University of British Columbia without written examinations," I had expected to see some comment from the teachers and parents on this very important subject. I was disappointed. I suppose the teachers are afraid to commit themselves.

I was very much surprised that the present Minister of Education would sanction such a step-down. No doubt the pressure was heavy from the majority of the Federation of Teachers and possibly some of the parents who are afraid of examinations. It is a pity we have to have that majority dragging down the high standard of education for which British Columbia is noted.

From close observation for a number of years I have noticed that the students who headed their classes each month from their first school year continued to keep up the good work through high school, college and university. It is all twaddle that some are nervous when it comes to examinations. Possibly their conscience bothers them when they realize they have not been trying to do anything the whole year.

They are not nervous when it comes to parties, etc., when they should be studying. Every teacher knows the type who waste their time at school and try to annoy earnest students and their teachers.

It is queer that since the medal was discontinued, the examinations were not considered necessary either. It will also be noticed that some teachers do not pass certain clever students but hold them back for examinations and possible honors, in order to gain publicity for themselves. Yet we were told only the poor ones had to write examinations. Hundreds have been recommended this year and it is more than likely they never would have made the grade. Some teachers get tired of seeing the same old faces in their classes.

If a teacher does not belong to the Teachers' Federation and pay a fee which some cannot afford, it is evident they do not so easily get positions. It is high time the Department of Education broke up the Federation of Teachers. The education system of British Columbia should be run completely by the Government and all positions filled by it. The federation should not be allowed to monopolize. Can one wonder why the pupils want things easy? The school children and older students these days have things far too easy, too much sport and not enough practical work.

I am glad to say some teachers believe in examinations, also some of the students.

MRS. A. B. MARSHALL.

1075 Verrinder Avenue, Victoria, B.C., August 1, 1938.

"I hear your store was robbed last night! Lose much?"

"Some. But it would have been worse if the burglars had got in the night before. You see, yesterday I just finished marking down everything 20 per cent."

FOR TODAY'S BARGAIN SHOPPERS

LADIES' HANDBAGS—White, black or brown. Broken lines. Values to $1.00 — 49c

LADIES' RAYON PANTIES OR BLOOMERS — White or tea rose. Regular price 50c — 35c

ENGLISH BEDSPREADS — White Marcella cloth. Size 75 x 84. Slightly soiled. Regular price $4.00 — $1.98

"WOOLCOT" BLANKET THROWS —Two-toned combination of colors. Size 70 x 80 — $2.98

CHILDREN'S CANVAS SANDALS—With T-strap. Brown or white. Sizes 5 to 2 — 49c

BOYS' "MONARCH-KNIT" BATHING SUITS—Navy or black. Broken sizes. Values to $1.50 — 50c

MEN'S TENNIS SHIRTS — White mesh with short sleeves — 75c

MEN'S BROADCLOTH PYJAMAS—A clean-up price of some odd lines and sizes — 89c

MEN'S CHORE GLOVES— Per pair — 10c

MEN'S NIGHT SHIRTS — White broadcloth in sizes 16, 17 and 18. "New Century" brand — 98c

MEN'S ODD PANTS—Here's a bargain title of moleskin, cottonades and Khaki Pants for today's special. Your choice, per pair — $1.00

LADIES' SOFTIE STEP-IN GIRDLES —Pantie style or with hose supports. Regular price $1.25 — 89c

EXTRA SPECIAL
LADIES' SANDALS
Open-Work Sandals with canvas or leather uppers; leather or rubber soles. All sizes. Regular $2.00 — $1.29

The "WAREHOUSE"
DOUGLAS ST. GOVERNMENT ST.

Fresh-Killed SPRING CHICKEN, to fry, each, 35c and 50c
Fresh-Killed Young FOWL, for boiling, lb 23c
Fresh-Killed Young CHICKEN, for roasting, lb 33c
Tender Young TURKEYS, average 10 lbs., lb 33c
Fresh-Caught Small RED SALMON, lb 22c
Fresh-Caught WHITE SPRING SALMON, lb 14c
Cross' Own Cured Smoked ALASKAN BLACK COD, lb 18c
Fresh-Caught LOCAL COD, lb., 12c, FILLETS, lb 15c
CASH AND CARRY AT CROSS' 5 STORES

NEW SHIPMENT OF
DIRNDL DRESSES
In bright attractive prints. Sizes 14 to 20 — 1.95
DICK'S DRESS SHOPPE
1324 Douglas St. Phone E 7552

Blue white perfect diamond in 18 karat gold mounting with six cut diamonds — $100.00
Green blue white diamond in natural 18 karat gold, diamonds emerald cut — $27.50
Trade Allowance to Buy Your Diamond
ROSE'S LTD.
Jewelers — Opticians
1317 DOUGLAS ST. E 6014

GLENAIRLEY CAMP
A Better Class Camp for Boys
Prospectus—Phone G 4363
¼ Mile From Glenairley Farm, East Sooke

Cranleigh House School
FOR BOYS
The Oak Bay Day School. Preparatory and High.
C. V. MILTON
Cadboro Bay Road E 8214

The Bishop Strachan School
College Heights, Toronto
Established over 100 years
A Church of England Residential and Day School for Girls
Kindergarten to Junior and Senior Matriculation — Household Science, Art, Music, Physical Education with indoor and outdoor sports.
Principal: Miss E. M. Lowe, B.A.
Vice-Principal: Miss A. M. W. Rossiter, Cheltenham and Froebel Institute
For Calendar apply to Bursar.

Funeral Service
S. J. Curry & Son
G 5512

FINANCE - COMMERCE - MARKETS

Leading Issues Steaming Ahead On Wall Street

NEW YORK, Aug. 5 (AP.)—The stock market today swung out of the narrow channel in which it has been anchored for the past several days and leading issues steamed ahead fractions to more than three points, some to new peaks for the year and longer.

Steels, motors, rubbers, coppers and industrial specialties led the upturn, but even the rails, in the doldrums most of the day, ran up at the last, following the announcement last week's freight loadings increased slightly more than seasonally. Utilities were a shade better, but far from buoyant.

With business news on the side of buying forces, and Far Eastern Russo-Japanese row expected to quiet down, brokers said soldout bulls and others with idle investment funds began to grow impatient with the market's refusal to back down to any great extent, and apparently decided to join the purchasing contingents. The Associated Press average of sixty stocks advanced 9 of a point to 50, or just .8 of a point under the best figure since last October. It was the sharpest single day's gain since July 19. Transfers totaled 1,169,940 shares compared with 609,000 the day before.

The bond market advanced today with demand the best in a week. Industrials climbed to new highs. United States Government issues tended higher with Treasuries showing gains up to 3-32nds of a point. Japanese 6 1-2's gained 1 1-2, while the 5 1-2's lost 1-4.

DOW JONES AVERAGES

Dow Jones averages closed today as follows:

Thirty industrials 144.40, up 2.27.
Twenty rails 29.29, up 1.13.
Fifteen utilities 20.80, up 0.32.
Forty bonds 90.09, up 0.13.
Total sales, 1,170,000.

(H. A. Humber, Ltd.)
(All Fractions in Eighths)

	High	Low	Close
Air Reduction	61	60 4	61
Allied Chemicals	180	180	180
Allis Chalmers	22 4	20	22 4
Alied Stores	11 3	11 2	11 2
American Can	102	100 2	101 3
American Cyanamid	23	22 7	22 7
American Locomotive	21 5	21 4	21 5
American P. & L.	5 6		5 6
American Radiator	18	16 4	16
American Rolling Mills	20 4	20 2	20 3
American Smelter	50 7	50	50 7
American Tel. & Tel.	145 6	145	145 6
American Tobacco	90	89 2	90
American Waterworks	11 1	10 7	11 1
Anaconda Copper	37	36 2	37
A. C. L. Railway	18 1	16 8	18 1
Atlantic Refining	24 5	24	24
B. & O. Railway	8 7	8 5	8 7
Bendix Aviation	23 6	23	23 4
Beth. Steel	60 1	58 6	60
Borden	29 3	28 6	29 2
Boeing	21 4	20	21 4
Borg Warner	31 4	30 5	31 4
Braniff	24	23 4	24
Canada Dry	20 2	19 6	20 2
C.P.R.	8 7	8 6	8 6
Cerro de Pasco	48 7	47 4	48 7
C. & O. Railway	35	31 4	33
Chrysler	73 4	72	73 4
Columbia Gas	7 4	7 2	7 2
Commercial Credit	49 4	48 4	49 4
Commercial Solvent	12	11 6	11 7
Commonwealth & So.	1 2		1 2
Consolidated	26 1	24 4	25
Corn Products	38 2	37 7	38 2
Crown Can	46 4	44 2	46 2
Cons. Oil	10 1	10	10 1
Cont. Oil	35 1		35 1
Crown Zellerbach	17 3	17	17 3
Crucible Steel	36 6	36	36 6
Curtiss Wright	8 7		7
Curtiss Wright A	24 6	24 1	24 1
Dist. Corp.	31 3	31 2	31 2
Douglas Aircraft	51 7	51 2	51 7
Dupont	151 1	149 2	151 1
Eastman Kodak	174		174
Electric Auto Lite	28 3	28	28 2
Electric Power & Light	12		12
Fairbanks Morse	35	34 4	35
Freeport Texas	38 1	36 7	38
General Foods	38 7	38	38 7
General Electric	42 7	41 4	42 7
General Motors	45 4	44 4	45 4
Goodrich	28 7	27	27 2
Goodyear	35	33 7	35
Granby Copper	23	23 7	23
Great Northern	22 2		22
Great West Sugar	27 6	27 5	27 6
Hiram Sugar	49	48 1	49
Hudson Motors	9 2		9 2
Inspiration Copper	18		18
Int. Harvester	89 6	88 2	89 2
Int. Nickel	51 1	50 5	51
Int. Rayon	28	25 7	26
Int. Tel.	9 1	8	8 1
Illinois Central	15 7		15 7
Johns Manville	54 4	53	54 4
Kennecott Copper	43 1	41 6	43 1
L. & M. Tobacco	103	101	102
Loews	50	49 2	50 1
Lorillard	16 6		16 6
Mack Truck	28	27	28
Mathieson Alkali	39 4	39	39 4
Mexican Seaboard	22 8	21 4	22 8
Monsanto Chemical	94 6	91	94 6
Montgomery Ward	46 4	45	45 7
Motor Wheel	14 4	14 2	14 3
Nash Kelvinator	10 7	10 5	10 5
National Biscuit	23 6	23 4	23 5
Nat. Dairy	18	17 4	18
National Distillers	28 3	28 2	28 3
National Power & Light	7		7
New York Central	20	19 2	20
North American Co.	31 5	31 4	31 5
North Amer. Aviation	19 4	19 2	19 4
Northern Pacific	13 6	13	13 6
Ohio Oil	11 5	11 2	11 2
Owens Ill. Glass	73 6	73	73
Pacific Gas & Electric	27 4	27	27 4
Packard	5 1	5	5 1
Paramount Pictures	19 4		19 4
Penn. Railway	27 6	27 4	27 6
Penney (J. C.)	75 2	75	75 2
Phillips Pete.	43 7	43 4	43 7
Pullman	33 2	32 6	33
Pure Oil	12	11 6	12
Radio	8	8 4	8
Rem. Rand	16 5	16 1	16 5
Republic Iron & Steel	19 5	19 2	19 4
Reynolds Tobacco	45 4		45 4
Reynolds Metals	21	20 6	21
Richfield	16	15 6	16
Sears Roebuck	74 7	73 7	74 7
Shell Union	10 4		10 4
Simmons	19 2	19	19 2
Socony Vacuum	15 6	15 1	15 6
Southern Pacific	18 7	18 4	18 7
Southern Railway	13 7	13 6	13 6
Sperry Corp.	34	34 1	34 1
Standard Oil Cal.	35 7	35 4	35 7
Standard Oil N.J.	55 2	55	55 2
Stewart Warner	11 2		11 2
Studebaker	8 3	8	8 3
Texas Corp.	47	46 4	47
Texas Gulf	58 6	58	58 6
Timken	49 7	49 2	49
Trans American	10 7		10 7
Twentieth Century Fox	28	26	28
Union Carbide	84 4	84	84 4
Union Oil, Cal.	21 4	21 2	21 4
Union Pacific	88	86 4	88
United Aircraft	29 2	28 4	28 6
United Airlines	9 7		9 7
United Corp.	7 7		7 7
United Fruit	66	65	66
United Gas & Imp.	10 4		10 4
U.S. Cast Iron Pipe	42 2	42	42
U.S. Industrial Alcohol	21 6	20 6	21
U.S. Rubber	48 2	46	48
U.S. Rubber, pfd.	83 2	82	83 2
U.S. Smelting	66		66
U.S. Steel	61 4	60 4	61 3
Vanadium	20 3	19 6	20 1
Warner Bros.	6 4		6 4
Westinghouse Electric	104 6	103 2	104 6
Western Union	31 6	30 6	31 6
White Motor	14 5	14 4	14 4
Woolworth	47 2	47	47 2
Youngstown S. & T.	39 6	38 4	39 6
Zenith Radio	21 4	20 6	21 4

FAVORED GROUPS GAIN FEW POINTS

MONTREAL, Aug. 5 (CP.)—Most favored stocks came from the aircraft equipment or paper groups on stock exchange today. National Steel Car shot up 1 1-22 to 65 1-2, with Dominion Steel & Coal "B" a 1-2 higher at 15. In the papers, St. Lawrence rose 2 to 56. Price added 3-8 and St. Lawrence Corporation 1-4. Heavy bidding pushed Nickel up nearly a point. Hollinger improved slightly but Smelters and Noranda lost fractions.

Utility issues clung to previous day's gains. Gatineau drifting 1-4. National Breweries climbed 7-8 to 43.

(H. A. Humber, Ltd.)

	Close
Associated Breweries	15
Associated Breweries, pfd.	100
Bawlf Grain	2
Bell Telephone	164
Brazilian Traction	13
B.C. Power	31
Canada Cement	11
Canada Northern Power	17
Canada Steamships, pfd	15
Canada Bronze, pfd	102
Canada Car	17
Canada Car, pfd	29
Canadian Celanese	14
Canadian Celanese, pfd	98
Canadian Pacific Railway	6
Cockshutt Plow	12
Consolidated Smelters	59
Crown Cork (ex div.)	18
Dominion Bridge (ex div.)	36
Dominion Glass	100
Dominion Steel B	15
Dominion Tar	8
English Electric	20
General Steel	9
Gatineau	13
Gatineau, pfd.	84
Gypsum	7
Holly (ex div.)	19
Howard Smith	27
Imperial Tobacco	13
International Nickel	51
International Petroleum	26
International Power pfd	80
Lake of the Woods Milling	30
Massey Harris	8
McColl-Frontenac	11
Montreal Power	30
Montreal Tramways	7
National Breweries	42
National Steel Car	65
Ogilvie	29
Power Corporation (ex div.)	2
Price Bros.	18
Price Bros. pfd.	7
Quebec Power	18
Steel Corporation	26
Shawinigan (ex div.)	23
United Steel	6
Winnipeg Electric A	31
Power Lake	55

Curb

Abitibi	5
Abitibi pfd	27
Aluminum	82
Beauharnois	4
B.A. Oil	21
B.C. Packers	11
Canadian Breweries pfd	20
Canadian Vickers	10
Canadian Vickers pfd	40
Canadian Aircraft	1
Consolidated Paper	8
Dominion Stores	7
Walkers	44

Banks

Banque d'Canadienne Nationale	167
Canadian Bank of Commerce	105
Bank of Montreal (ex div.)	214
Royal Bank of Canada (ex div.)	184
Bank of Nova Scotia	302

New York Curb

(H. A. Humber, Ltd.)

	Bid	Asked
American Cynamid B	24	24
American Power	6	7
American Gas & Electric	20	20 4
Associated Gas	0 7-8	1
Atlas Corp.	6	6 1-8
Cities Service	12	12 1-8
Electric Bond & Share	8	8
Pond of Canada	19 1-8	19 3-8
Pond of Scotland	4 1-4	4 1-2
Humble Oil	69 1-2	70
Lake Shore	28	28 1-2
Imperial Oil	19 1-4	19 1-2
Newmont Mining	77	77 1-2
Pickens Oil	2	3
Pioneer Gold	2 1-2	2 3-4
Reliance Grain	1	1 1-4
Standard Oil of Kentucky	17 3-4	17 7-8
Aluminum Aluminum	112	114
United Gas	4	4 1-4
United Power & Light	2	2 1-4
Cardamon Securities	1	1 1-4
Niagara Hudson	5 1-4	5 1-2
Dominion of Canada	73 1-4	74
Cities Service	47	48
Pennsylvania	6	6 1-8
Cons. Gas	74	74 1-4
Cons. Mining	1	1 1-4
Cons. Oil	10	10 1-4
Cons. Vultee	3 1-4	3 3-8
Curtiss Wright	7 1-8	7 3-8
Curtiss Wright A	24 1-8	24 3-8
Dist. Corp.	2 1-2	2 3-4
Dominion Power	1 1-2	1 3-4
Electric Power & Light	12	12 1-8
Fairchild Aviation	1 1-2	1 3-4
Fairchild Engine	1 1-2	1 3-4
Fairchild Aviation	1 1-2	1 3-4
Gen. Electric	15 1-8	15 3-8
Gen. Motors	45 1-4	45 1-2
Gen. Public Service	1 1-8	1 1-4
Hecla Mining	3 1-4	3 1-2
Hudson Motors	9 1-2	9 3-4
Int. Petroleum	26 1-8	26 3-8
Kennecott	42 1-2	42 3-4
Lockheed	5 1-8	5 1-4
Long Bell	9 1-2	9 3-4
Mesabi	1 1-8	1 1-4
Minn. & Ont.	1 1-2	1 3-4
Nat. Bellas Hess	1 1-8	1 1-4
Nat. Dairy	17 7-8	18 1-8
Nat. Distillers	28 1-8	28 3-8
Nat. Power & Light	7 1-8	7 3-8
Nat. Rayon	25 1-8	25 3-8
Nat. Tel.	8 1-8	8 3-8
Nehi	13 1-2	13 3-4
Newport Steel	3 1-4	3 1-2
Niagara Hudson	5 1-8	5 1-4
Penn. Road	3 1-8	3 1-4
Pennsylvania	6 1-8	6 1-4
Pepsi-Cola	2 1-8	2 1-4
Pitney Bowes	34 1-4	34 3-4
Pure Oil	11 7-8	12 1-8
Reo	1 1-4	1 1-2
Sherwin Williams	108	109
Standard Oil of Ind.	7 1-8	7 3-8
Stand. Oil of Ohio	5 1-4	5 1-2
Stand. Oil of N.J.	55 1-8	55 3-8
Swift & Co.	17 1-4	17 1-2
Swift International	19 1-2	19 3-4
Temp. Corporation	1 1-8	1 1-4
Texas Corp.	46 7-8	47 1-8
Texas Gulf Sulphur	34 1-4	34 3-4
Timken Detroit	28 1-4	28 3-4
Tri-Continental	1 1-8	1 1-4
Unit. Corporation	3 1-4	3 1-2
Unit. Gas Improvement	13 1-8	13 3-8
Unit. Light & Power A	1 1-8	1 1-4
Unit. Shoe Machinery	62 1-2	62 3-4
Unit. Stores A	6 1-4	6 1-2
Unit. Corporation	3 1-4	3 1-2
Util. Power & Light A	1 1-8	1 1-4
Vick Chemical	14 1-4	14 1-2
Wayne Pump	5 1-4	5 1-2
Western Union	30 1-8	30 3-8
Worthington Pump	19 1-2	19 3-4
Wright Aeronautical	97 1-2	98 1-2
Yellow Truck & Coach	8 1-8	8 1-4
Zenith Radio	20 1-8	20 3-8

HEAVY HAULING
WE SPECIALIZE IN HANDLING BOATS, MACHINERY, SAFES, ETC.
ESTD 1890 **HEANEY'S** CALL G 1194

Dominion Bonds

(Burns & Wainwright, Ltd.)

	Bid	Asked
Dom. Cons. 1940 4	108	108 3/4
1945 4	110	110 1/4
1946 4	110	110 1/4
1947 4	110	110 1/4
1948 4	110	110 1/4

612-16 Fort St. **KIRKHAM'S** PHONES Groceries - G 8131 Meats - - G 8136 Fruit - - E 8031
Daily Delivery Reliable Foods
Esquimalt, View Royal, Colquitz, Royal Oak, Cedar Hill and Inside Points.
Fair Prices — Honest Weights and Descriptions

Another Eve

By JANE DIXON

CHAPTER VII

It was eleven o'clock when Eve came into the "duplex," pulled off her hat and plumped into the nearest chair. Kitty had shampooed her hair and was doing it up in "irons," muttering her weekly complaint against a nature which denied her a natural curl.

"Well, if it isn't Man Menace Number One!" she greeted Eve. "When do we leave for Florida?"

"Florida?" Eve asked. "I didn't know we were expected."

"Listen, Pal," Kitty snapped a curler into her yellow hair. "Don't kid your aunty. I knew you when you were just a posey peddler. What did Little Caesar Tilford feed you? Caviar and champagne? Has he really got that certain something the way the columnists say he has?"

Eve shook a reproving head. "If your talking about Jeffrey Tilford," she said, "I wouldn't know."

"You wouldn't know! But he asked you, didn't he . . . he never hung around the Wall Street shop to practice buttonhole bouqueting. He had that look in his eye."

A hesitant moment and then Eve said, "Yes, Jeffrey Tilford did ask me . . . he asked me to meet him at the Penquin Club. I didn't, of course. I told you I had a date to meet Phil—Philip Carver."

Kitty let a curler dangle ridiculously over her left eye.

"Sure you told me about some guy you bumped into," she gasped, "but that was before you got a summons for a personal appearance with the royal family."

"Phil isn't a gu—a man I just bumped into. He's a friend, a real friend——"

"Oh, yeah? One of those worthy guys with patched pockets. Don't tell me you missed the chance of a lifetime in order to go slumming with a keyhole peeper—reporter to you, Miss March."

"Phil isn't—I mean—he's not a keyhole peeper. He is a newspaper man."

"Oh, Phil is a newspaper man, is he? Well, ain't—pardon—isn't that just dandy? Has anybody happened to tell you that little Jeffrey Caesar Tilford is a millionaire? Or do mink coats bore you?"

"Kitty, please, you don't understand. I'd promised Phil—what can Jeffrey Tilford ever mean to me—I have a throbbing headache——"

"Serves you right for being so darn dumb. Probably that red ink you drank in Polyachi's with the rising young journalist when you could have been nibbling pheasants' wings with royalty."

"We didn't have anything to drink and we ate steak in a chop house."

"Thin ones, I'll bet."

"No, they weren't either. They were delicious, with hashed brown potatoes, and they were grilled over an open fire."

"Don't! You're killing me. But don't omit any of the details."

"Well, it was in Forty-First Street, a sort of club. It was fun. Phil knew quite a few people—people who are doing things—writers and artists and musicians. It was like another world. They're more interested in what they do and what you do, Kit, than what they get or what you get. It's a kind of aristocracy all its own, not an aristocracy of birth, or of money, or of power——"

"Are you sure you were in Forty-First Street?" Kitty interrupted. "Sounds to me like Greenwich Village, the unwashed part. I like a table at a ritzy joint a lot better. The way I figure it a girl's got only one life to live and she might as well make a play for the ermine as the rabbit."

"But, Kitty, even if you had an ermine coat, you couldn't wear it all the time. You'd have to live with yourself, with the man who bought the ermine coat——"

"Listen, Big Eyes. When I get an ermine coat I'm wearing it for breakfast, lunch, dinner and supper. What's more, if I ever work my way into a diamond bracelet, I'm wearing it for a nightgown."

The buzzer sounded. Eve answered.

"A package for you, Miss March." The customary gruff voice of the janitor was ingratiating. "Thought I'd better bring it up to you. Looks like its got flowers in it."

In the box were purple violets, velvety and fragrant, with one perfect pale mauve orchid centering the corsage.

Kitty peered into the box. "Could the noble reporter have shot his week's bank roll?"

"Oh, no—that is, I hope not. They're far too expensive . . ."

"Suppose you open that white envelope tucked there on the side."

Eve opened it, scanned the lines hastily, then handed the note, without comment, to Kitty.

"From Little Caesar!" Kitty caught the signature at a glance, then read the note, her voice pitched to a note of high glee:

"'I don't seem to have much luck with you at the Penquin. Driving out to the stables on Long Island tomorrow for a look at a new pony. Maybe you'd like to see him. We could dine at Edward's on the way back. I'll ring for my answer in the morning. I like the color of your hair.

Jeffrey Tilford.'"

(To Be Continued)

Old Kentucky CIGARETTES

FAVOR UNIFIED SCHOOL CONTROL

Continued from Page 1

plan would reduce the overlapping of costs. As one who took a leading part in calling for a survey of the educational system of the city, I am naturally deeply interested in efficiency, coupled with economy," Mayor McGavin continued.

"There is undoubtedly a wasteful duplication of equipment and service in the school systems of the city, Oak Bay, Saanich and Esquimalt.

"With the exception of appointment of a director of education, who would naturally receive a huge salary, and the centralization of technical and commercial education, I heartily approve of the recommendations contained in the report.

WOULD BENEFIT ALL

"As I understand it, adoption of the recommendations would benefit both students, teachers and taxpayers. One competent school board could easily handle the educational problems of Greater Victoria," Mayor McGavin declared.

Trustee Percy E. George, chairman of the City School Board, stated that trustees expected copies of the Department of Education report in the near future, and would discuss the contents at a meeting on August 15 or 22.

"I feel the survey has gone beyond what we expected in so far as the department dealt with all matters most thoroughly," Trustee George commented.

"As a trustee I believe the findings are broad-minded and in the interests of education. They are sound, and if brought about would prove of great benefit to the educational system of Greater Victoria.

"In regard to the criticism that Victoria High School is too academic in the general effect of courses there, I have upon many occasions appealed to the school board to extend those courses, but space is limited.

TECHNICAL COURSES

"Every year the School board has been endeavoring to improve technical courses. I admit we should provide far greater facilities for the training of students' hands.

"About 82 per cent of the students have no need of a matriculation certificate, but unfortunately it is the only recognized standard of high school education. I believe some revision could be made along those lines.

"I am absolutely in sympathy with a unified Greater Victoria school area under the administration of a single school board. In fact, it is the only salvation of the present educational system of Lower Vancouver Island," Trustee George concluded.

DECLINE TO COMMENT

Office holders in the surrounding municipalities declined to comment on the findings and recommendations of the special committee without first digesting the full text of the report, copies of which had not come to hand yesterday.

Trustee Nathaniel Gray, chairman of the Saanich School Board, and Trustee A. A. Wardon, chairman of the Esquimalt board, stated that the report would probably be discussed at the next meetings of the board.

Criticism of the tenor of the report was expressed briefly at Thursday night's meeting of the Saanich Council. Reeve R. R. Taylor, Oak Bay, and Reeve Alex Lockley, Esquimalt, stated last night, however, that they considered the time inopportune to make any comment in view of the fact that they had not been able to study the report.

The Methodist General Conference of Australasia has resolved to continue negotiations for union with the Congregational Church, and to invite the Presbyterian Church to take part with a view to a union of the three churches.

Announcements

One of the Greatest Handicaps to a woman in her business or social life is that most distressing of disfigurements — superfluous hair—because it inevitably creates a feeling of inferiority, it detracts from her self-confidence, per poise; it is a cloud shadowing her whole life. Happily there is a cure—absolute and positive—endorsed by the medical profession all over the world. Call for booklet, Miss Hanman, 503 Sayward Building, Victoria, B.C. Phone G 7642.

Dr E. W. Hetherington, formerly of Woolworth Building, is now located at 609 Sayward Building. E 3741.

STUDENTS HEAR GREAT PIANIST

Mme. Gertrude Huntly Green Enthusiastically Received At Summer School

An outstandingly great Canadian pianist of charming personality, whose all-too-rare recitals in this city are welcomed as major events in the world of music, is Mme. Gertrude Huntly Green. The big High School auditorium, where yesterday morning she gave a lecture-recital under the sponsorship of the Summer School of Education, was crowded to capacity with students, who gave her a spontaneously enthusiastic greeting even before she played a note.

Mme. Huntly Green's is an art that has become traditional in the realm of pianism in this country. Refined and polished to the highest degree, her technique is linked with very individual and gracious qualities that have become inalienably associated with her name. Completely master of her medium, she never at any time yesterday gave a sense of hurry or exhaustion, and approached even the greatest dynamic climaxes and the most dazzling runs and arpeggios with a quietness that had an almost magnetic effect on the listener. Few pianists could show such control and balance, such beautiful pallette of tone, such clarity of exposition, as she did in the course of her programme.

BRIEF ANNOTATIONS

In connection with each number she gave a little explanatory or descriptive comment.

First was the Friedman arrangement for piano of Gluck's "Ballet of the Happy Shades," with the slightly sombre air in the left hand carried quietly against the light accompaniment in the upper register. There was beautiful legato tone in this. Scarlatti's "Sonata in A Major," a sparklingly conventional number, had bright, crisp clarity. Next was the beautiful "Chorale" from Bach's "Easter Cantata," an example of clean-cut, orderly musicianship with good mood.

Beethoven was represented by two dance numbers of somewhat unusual style for this composer; the first in three-four time, the second in two-four time. Both indicated humor, the second, particularly, attaining a note almost of frivolity.

THE CHOPIN GROUP

The Chopin group showed, as always, how great the difference between the musician who really understands this composer and those who do not. Mme Huntly Green brought the most distinguished qualities of her genius to the interpretation of these, and gave a complete projection of the mood of each. In the Nocturne in G Major, there was the most beautiful singing tone, and a caressing, unhurried mood; the Ecossaise was sparkling in the extreme, the Scherzo in C Sharp Minor a combination of limpidity and fluency and fine dynamics.

Of major interest in all that remained was the narrative "Earl King," Schubert-Liszt, so dramatically descriptive that the story was almost told in the music without the assistance of a knowledge of Goethe's poem. One of the most striking things was the seductive quality of the Erl King's "voice," most expressive. This was provided by the poetic Schumann-Liszt "Dedication" and was followed by John Ireland's "Island Spell," a most poetic reading with limpidity of touch, the Moskowski "Waltz in E Major" dynamically brilliant with fine use of the rubato, and the two delightful encores, "Rush Hour in Hongkong," vividly descriptive and with breath-taking momentum, and "Old Vienna," by Godowsky, also graceful.

NEED THOUSANDS IN GRAIN FIELD

Continued from Page 1

Province. But prospective workers must first have certificates from Government employment offices attesting they are residents of the province where they seek jobs.

HELP RESTRICTIONS

The harvest already under way in scattered sections is cutting a swath through jobless ranks, but warnings have been issued that no help from the East or the Pacific Coast is needed as the Prairie jobless are sufficient to meet demands.

About two hundred men are leaving Winnipeg daily for Manitoba fields. Since operations started more than 1,200 Manitoba jobless have found work as against 500 at this time last year.

In Alberta 208 men left Edmonton last week for the farms and this number will be greatly increased each week from now on, employment service officials said.

In Saskatchewan 250 men were sent out from Regina last week and increasingly large numbers will move out during the next two weeks.

Farm wages range from $1.50 to $2.00 a day, with $30 the average monthly pay.

MORE FOR FARMERS

Around lakehead docks activity prevails as preparations are being made to greet the big crop, which is believed likely to return to the farmer substantially more, despite lower prices prevailing, than the amount he collected last year when the short yield was worth $157,000,000. Then the average price of No. 1 Northern at Fort William was approximately $1.36 a bushel, compared with 83⅞ cents today.

Owing to the small carryover the first flow of new wheat this year will go quickly overseas after being graded in elevators at the lakehead. Carryover at the time the new crop begins to move will be approximately 22,000,000 bushels, of which about 10,000,000 bushels is durum, not now in great demand.

From 110,000,000 to 120,000,000 bushels of wheat will be shipped down the lakes between the opening of the new crop year and the close of navigation. Last year on December 12, when navigation closed, wheat shipments totaled approximately 47,899,095 bushels.

VICTORIA WILL OPPOSE INCOGS

Holding second place in the Victoria and District Cricket Association standings, four points behind the undefeated Five C's, Incogs will oppose the Victoria Cricket Club this afternoon at the University School grounds. It is the only league match on the day's schedule, and, with the churchmen idle, a win will close the gap between the leading elevens.

At Macdonald Park, Victoria Club will act as hosts to cricketers from the visiting British cruiser H.M.S. York. Play will commence at 11 o'clock with a luncheon interval from 1 o'clock to 2 o'clock. Tea will be served from 4 o'clock to 4.15 o'clock and stumps will be drawn at 6 o'clock.

The match between Victoria "B" and the Fairbridge School scheduled for today has been postponed until next Thursday.

Teams follow:

Victoria "A"—Ley (captain), E. Gillespie, A. Gillespie, Austin, Bossom, Attwell, Holmes, Robbins, Pudney, J. Macdonald and K. Macdonald.

Victoria "B"—Lethaby (captain), B. Tisdall, G. H. Kinch, J. D. Pennington, P. B. Bennett, F. Barber-Starkey, C. Jones, F. Comley, V. Moore, G. H. Gardiner and J. Sparks.

DEL MAR RACING

DEL MAR, Aug. 5—Results here today follow:

FIRST RACE—Six furlongs:
Gay Jacket (Mauro) ... $18.00 $11.20 $7.20
Black Hawk (Couch) ... 4.80 4.20
Lo-Teen (Vasser) ... 24.60
Time, 1:13. Also ran: Sue X, Boo Boom, Austin, Good Trooper, Prince Peacock, The Flasher, Pionoplasm.

SECOND RACE—Five and one-half furlongs:
Ned S. (Vasser) ... $10.00 $5.60 $3.80
Nanak (Gray) ... 7.80 4.80
Nicnas Nell (McLean) ... 3.20
Time, 1:07. Also ran: Last Hand, Our Haven, Nicnash, Bubbling Boy, Muskin, Queen By Reuter, Bardford.

THIRD RACE—Six furlongs:
Paper Run (Ryan) ... $3.20 $2.80 $2.40
Co-Step (Vasser) ... 6.00 3.80
Gold Drop (Varner) ... 3.20
Time, 1:12 3-5. Also ran: Ribaid, Our Dream, Crystal Glenn, Cuddle, Queens Protege, Bedford Drive.

FOURTH RACE—Six furlongs:
Fixed Home (Pallon) ... $21.00 $6.60 $3.20
Proud Indian (Burns) ... 3.80 2.60
Home Loan (Couch) ... 2.60
Time, :13. Also ran: Better B., Rey Crystal, Dandor.

FIFTH RACE—Mile and one eighth:
Remie (Vasser) ... $13.80 $4.40 $1.80
Nuillo (Gray) ... 7.60 4.00
Royal Reign (Couch) ... 3.20
Time, 1:53. Also ran: Rodney, Pan, Transbid, Ancestral, Rome, Vennie.

SIXTH RACE—Mile and one sixteenth:
Critic (Phillips) ... $17.60 $8.60 $5.20
Spring Flood (McLean) ... 4.20 3.20
Mop (Ryan) ... 4.40
Time, 1:45 2-5. Also ran: Star Singer, Tourman, Turnilo, Dance, Schon.

SEVENTH RACE—One mile:
Dogaway (Couch) ... $3.40 $2.80 $2.20
Clarkston (Ryan) ... 5.80 3.00
Murph (Gray) ... 2.40
Time, 1:38 1-5. Also ran: War Fellow, Lady Fortune, Rocco.

Take Part in Drama School

JOHN McLAREN

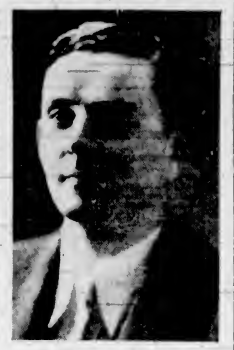

ARCHIE McCORKINDALE

Two young Victorians who are keenly interested in the drama will leave today for Qualicum Beach to take part in the Summer Drama School. Mr. McLaren will give a course of talks on "The Theatre of the Orient," and Mr. McCorkindale will give addresses on the subject of make-up and wigs. They will spend three weeks at Qualicum.

City and District

Will Hold Picnic — The Saanich C.C.F. Association will hold a basket picnic tomorrow afternoon at Elk Lake.

Make Contribution—A contribution of $25 towards the fund for the relief of sufferers in the fire devastated area Up-Island was voted by the Saanich Council Thursday night.

Seven Fined — Seven motorists who pleaded guilty to charges of parking over the hour limit were each fined $2.50 in the city police court yesterday morning.

Library to Close—The Victoria Public Library will be open up to 9 o'clock this evening as usual, but will be closed from Monday until Saturday next week.

By-Law Amendment—An amendment to the electric light extensions by-law of the corporation of the district of Summerland was approved by order-in-council yesterday.

New Gymnasium—Williams, Treloar & Williams secured a $1,000 city building permit yesterday to construct a new gymnasium for Malvern House School at 1024 Richmond Avenue.

Pool to Be Closed—The swimming pool and the main showers in the basement of the Y.M.C.A. building will be closed for two weeks starting Monday, for annual painting and repairs, it was stated yesterday.

Mining Leases—Permission to W. B. Dixon, Ole Sandberg and Albert E. Sandberg to consolidate placer mining claims in the Quesnel mining district was granted by order-in-council yesterday.

Speed Governor—The purchase of a governor to hold the speed of its big fire truck down to a maximum of fifty-five miles per hour, was authorized by the Saanich Council Thursday night. The governor would cost $30, plus duty, it was stated.

Oars Stolen—L. McBeth, 614 Seaforth Avenue, informed police yesterday that his boathouse at the foot of Island Road had been forcibly entered. A pair of oars, two rowlocks and forty feet of rope were stolen.

Loan Application—Reeve William Crouch and R. R. F. Sewell municipal clerk, were appointed by the Saanich Council Thursday night to prepare the formal application for a loan under the Dominion scheme of self-liquidating loans to municipalities, provincially guaranteed.

Condition Improved — Gordon N. Carter, 115 Stewart Avenue, Nanaimo, who was found unconscious on a sidewalk on Store Street early Thursday morning, was reported by hospital authorities of the Royal Jubilee Hospital as being "slightly improved" at a late hour last night.

No Action—Pending opening of a test case on water rate charges to Oak Bay and Saanich in the Fall sessions of the Supreme Court, no action will be taken by the city until the end of the court vacation, Mayor Andrew McGavin announced yesterday.

Is Fined—When he pleaded guilty in the city police court of a charge of unlawfully soliciting a vehicle for hire contrary to the streets traffic regulation by-law, James Atkinson was fined $10 yesterday morning by Magistrate Henry C. Hall. Evidence was given by Sergeant James Petterson.

Yankee Clipper Here—On its second trip this year to Victoria, the sloop-rigged auxiliary cruiser Yankee Clipper dropped anchor in the Inner Harbor yesterday with a boatload of twenty boys from Y.M.C.A. camp at Orcas Island. The cruiser, under Captain John Conrad, will leave for the island again today.

Catcher Injured—C. Hodges, 1515 Quadra Street, catcher for the Victoria All-Stars in a baseball game with the African Zulu Giants at Royal Athletic Park Thursday evening, received a split index finger when struck by the ball. He was conveyed to St. Joseph's Hospital by Constable Louis Callan and attended by Dr. T. W. A. Gray.

Grass Fires—Several small grass fires and one chimney blaze were extinguished by the city fire department yesterday. At 12 43 the firemen put out a chimney fire at 2223 Shakespeare Street, at 1 25 a grass fire at Bay Street and Belmont Avenue, at 2 57 a grass fire at Beechwood Avenue and Hollywood Crescent, and at 4 45 and 6 45 two grass fires in Beacon Hill Park near the flagpole.

Body Identified—The body of a man found under a boom of logs in the Inner Harbor on Thursday was positively identified yesterday by William Marchand, Vancouver, as that of his brother Alcide, who was drowned in Nitinat Lake on July 17. The deceased was forty-seven years of age. No inquest will be held, since the Provincial Police concede that Mr. Marchand met death accidentally when he fell overboard from a fishing vessel. His body came up under the boom of logs towed to Victoria on July 30.

Licences Granted — By order-in-council yesterday, on the recommendation of the Coal and Petroleum Control Board, six months' licences to commence the business of retailing petroleum products were granted to the following: Monarch Motor, Limited, Quamichan; Thomas G. S. Robinson, Marigold and Burnside Roads, Saanich; Thomas O. Gay, Langford; George Tribe, Kent, B.C.; Recent Super Service, Vancouver; and Barbara Christian, Telegraph Bay and East Saanich Road.

Short Wave Club — The Victoria Short Wave Club will hold its annual picnic tomorrow at Chatham Island. Two boats have been kindly provided by Sydney Pickles and Captain F. Beaumont, and will leave from the Royal Victoria Yacht Club at 10 30 a.m. A programme of sports and varied entertainment has been arranged, and it is planned to have a portable radio-phone transmitter in operation from the island. The picnic is open to all members and their friends, and additional information may be obtained by phoning the president of the club at G 5796.

LANSDOWNE RACING

LANSDOWNE PARK, Aug. 5—Official overnight entries for tomorrow follow:

FIRST RACE—[illegible]

SECOND RACE—[illegible]

THIRD RACE—[illegible]

FOURTH RACE—[illegible]

Firemen's Float Is Floral Triumph

Thousands of yellow, red, white and violet gladioli, and many hours of patient work were put into the decoration of the float entered by the Firemen's Mutual Benefit Association in the Junior Chamber of Commerce parade on Wednesday. One of the outstanding floral displays in the parade, the float bore the initial letters and emblem of the association worked in flowers on each side, and was surmounted by crossed axes and a fireman's helmet and decorated ladders.

NOW AT POPULAR PRICES
RCA VICTOR
ELECTRIC TUNING FOR ALL
Priced From $49.95
Come in today and see these amazing radios. New sensational Electric Tuning models priced so low that everyone can afford to own the latest . . . the best.
FLETCHER BROS. (VICTORIA) LTD.
1130 Douglas Street Phone G 7148

VACATION TIME IS CALLING
GO BY STREAMLINED CRUISER COACHES
San Francisco ..... $26.50 Return
Los Angeles ..... $35.20 "
San Diego ..... $38.85 "
50c EXTRA VIA REDWOOD HIGHWAY ONE WAY
New York - $73.35 Return Chicago - $55.50 Return
FARES FROM VICTORIA
Gray Line Travel Bureau
756 Yates Street Phone E 3833

For Fire and Automobile Insurance, Rentals and Real Estate Consult
ELSIE B. RICHARDS
Suite 7, Metropolitan Building, Opposite Postoffice
PHONE E MPIRE 7722

WOOD and COAL
BULK SAWDUST, per cell $3.00
60 Sacks $4.50
J. E. PAINTER & SONS
617 CORMORANT ST. PHONE G 8941

AUGUST FURNITURE SALE
SPRING-FILLED MATTRESSES
Famous Naimar Spring-Filled Mattress. Taped edges. A very comfortable and serviceable mattress. All sizes. Sale 13.95
CHAMPION'S, LTD.
737 FORT STREET

ZULU GIANTS WIN ANOTHER

Blank Chemainus in Exhibition Ball Game—Play Nanaimo Today

(Special to The Colonist)

CHEMAINUS, Aug. 5.—Manager Jerry E. Goodwin and his touring African Zulu Giants, colored ballplayers dropped into this town today and stayed just long enough to blank the Chemainus All-Stars, 4-0, in an exhibition baseball game, before leaving for Nanaimo, where they are scheduled to play tomorrow afternoon.

A record-breaking crowd that packed the grandstand and special seats to capacity and even placed a premium on standing room was on hand to see the grass-skirted Giants in action. Coming here with three one-sided victories over the Victoria All-Stars, the touring ball nine met with much stiffer opposition than they expected, being held to a single run for five innings.

Bruce started on the hillock for Chemainus and went along nicely until the sixth frame. At this stage he was hit hard and was taken from the mound in favor of Haley Jackson. Giants collected nine of their ten markers from the mania of the Cariboo hurler during his five and one-third innings on the slab.

Knuneedi, who played first base and in the outfield in the Victoria series, did the hurling for the visitors. Gracia, who joined the Giants at Seattle recently, did the receiving.

Score	R
Zulu Giants	001 003 000—4
Chemainus	000 000 000—0

Batteries: Knuneedi and Gracia; Bruce, H. Jackson and Tolosky.

THUGS ROB CHINESE

NORTH VANCOUVER, Aug. 5.—North Vancouver police today sought three thugs who dragged a Chinese peddler from his truck on Marine Drive last night and left him unconscious on the road after assaulting him and rifling his pockets of a few cents. The attackers missed a considerable sum of money Chew King had concealed in his clothes.

What Today Means

"LEO"

If August 6 is your birthday, the best hours for you on this date are from 10 15 a.m. to 12 15 p.m., from 2 15 to 4 15 p.m. and from 8 15 to 10 15 p.m. The danger periods are from 8 15 to 10 15 a.m., from 6 15 to 8 15 p.m. and from 10 15 p.m. until midnight.

It might pay you to show a willingness to be helpful this day. The spirit of co-operation will bring good results. The average person is likely to be in an exceptionally good humor with a desire to play jokes. Avoid hurrying, particularly in work requiring the use of your hands. Haste will be the primary cause of most of this day's accidents, many of the serious and costly mishaps being caused by dropping valuable articles. This is a day when it should be natural for some people to gravitate towards congenial companions. Let nothing cause you to go over real or fancied wrongs, for you cannot afford to be dejected. Married and engaged couples, as well as those in love, must not be too matter-of-fact this day, because indifference is likely to be resented.

If a woman and August 6 is your birthday, you probably have a forgiving nature and a sincere desire to be friendly with everyone you are closely associated with. Either professionally, commercially or socially, you are apt to reach a position that will cause you to be regarded as a leader. You may love to mother people. You should have a forceful personality and the knack of getting your friends to do what you want them to. As a research worker, artist, singer, teacher, author, actress or broker your opportunities to make money and a name are seemingly unlimited. Your home life, especially as a married woman, is likely to be the realization of your girlhood dreams.

The child born on August 6 frequently at an early age gives evidence of possessing some talent and an ambition to develop it. This youngster is apt to think carefully before doing much talking. Through hard work and real merit there is every chance of this youngster becoming very successful.

If a man and August 6 is your natal day, you are more apt to make and save money through conservative methods than by taking wild chances or going into get-rich-quick schemes. As an interior decorator, artist, sculptor, writer, playwright, actor, merchant or engineer you apparently will see your efforts richly rewarded.

(Copyright, 1938, by Bell Syndicate, Inc.)

NEW DISCOVERY BANISHES FOOT ODOR
NU-FEET INSOLES, highly medicated with alkaline, antiseptic salts, are guaranteed to relieve tired, aching feet — control perspiration and banish foot odor permanently. Price 25c per pair
NU-FEET MEDICATED INSOLES

PERSONAL ITEMS and SOCIAL HAPPENINGS

Naval Ball Proves Social Highlight in Activities of Week

Vice-Admiral Sir Sidney Meyrick and Officers of H.M.S. York Guests of Honor at Gala Affair Given by Mayor and Aldermen

THE major social event of Navy Week was the ball given last evening at the Empress Hotel, this being the highlight of the affairs planned in connection with the visit of H.M.S. York to Victoria.

The city of Victoria played the role of host upon this occasion and the ball committee comprised His Worship Mayor Andrew McGavin and Aldermen W. H. Davies, Alex. Peden and W. Lloyd Morgan, to whom the greatest credit for the success of the affair is due.

The crystal ballroom was gay with flags and bunting, which hung round the walls, while in front of the orchestra dais a large Union Jack occupied the place of honor. The effective decorations had been arranged under the direction of the signal officer, Royal Canadian Naval Barracks.

INVITATION LIST

Invitations had been issued by His Worship the Mayor and members of the Victoria City Council to 450 guests, who were welcomed by Mayor and Mrs. McGavin. In addition to Vice-Admiral Sir Sidney and Lady Meyrick, Capt. H. E. Morse, chief of staff, the officers of H.M.S. York and of the Royal Canadian Navy stationed at Esquimalt, the Cabinet Ministers and their wives and prominent citizens of Victoria, the committee welcomed "Queen Frances" of Portland, "Queen Lorraine" of Port Townsend, and "Miss Victoria" and her attendants.

THE MUSIC

A twelve-piece orchestra under the direction of Mr. William F. Tickle played a programme of popular music in which tunes which have long been associated with the navy predominated. Medleys of naval airs added an appropriate note and in addition the featured numbers were "Cowboy From Broadway," "The Latin Quarter," "Stranger in Paree" and "Says My Heart." Outside the ballroom door was placed a huge facsimile of the dance programme printed according to naval time.

Supper was served in the main dining-room and in the Tudor grill, the tables being bright with Summer flowers.

Will Live in Saskatchewan

Photograph by Gibson

MR. AND MRS. NORMAN SCOTT
Whose Marriage Took Place on Wednesday, Have Left to Make Their Home in Forgan, Saskatchewan. Mrs. Scott Was Formerly Miss Alice Gaare, Formerly of Turtleford, Sask.

Scots Girl To Marry Northerner

WINNIPEG, Aug. 5.—To become the bride of Alan Scott, manager for the Hudson's Bay Company northernmost post at Arctic Bay on the north shores of Baffinland, petite Eileen Wallace, Peterhead, Scotland, was on her way North this morning. The pretty Old Country girl who never before has been away from her homeland left Winnipeg on the Canadian National for Churchill today, and will sail aboard the Nascople from the northern port Tuesday.

The ceremony is to be performed by Bishop Archibald Fleming, the "Flying Bishop of the Arctic" on the Hudson's Bay craft early in September.

The romance dates back to childhood days in the coast town near Aberdeen, Scotland. Alan Scott went into Canada's northland eight years ago. In 1937, when he was out on furlough, the two became engaged. It will be three years before they again see civilization.

Told of the frigid winds which sweep the rocky shores of Northern Island most months of the year, Miss Wallace was unperturbed. "I've lived on a cold northern shore all my life," she replied to reporters, "anyway, look at the clothes I'm taking." Her baggage consisted largely of mukluks, parkas and other northern clothing purchased in Winnipeg. There was no dainty trousseau, but a wedding cake was tucked away in one corner of a suitcase.

Wedding Is Celebrated At Oak Bay

A pretty wedding took place yesterday morning at 10 o'clock at St. Mary's Church, Oak Bay, Rev. Hubert St.J. Payne officiating, when Lois Princess, eldest daughter of Mr. J. W. Cockell, Penticton, B.C., and the late Mrs. Cockell, became the bride of Mr. Reginald Courtenay Ryves, youngest son of Mr. and Mrs. G. B. Ryves, 928 Old Esquimalt Road.

PRETTY BRIDE

The bride, who was given in marriage by her father, who arrived from Penticton yesterday morning, looked charming in a dress of powder blue silk sheer, the softly gathered bodice having a V-neck and short puff sleeves and confined at the waist beneath a sash of navy blue silk crepe. Her broad brimmed picture hat was of white rough straw, the crown encircled with a wreath of green and yellow marguerites, and her corsage bouquet was of Shot Silk rosebuds.

Mrs. Pearl Mowat was the bride's only attendant, wearing a smart suit of Nile green crepe, with a becoming hat to match and a corsage bouquet of rosebuds. Mr. Kenneth Ryves, brother of the groom, was best man.

A small reception was held after the service at the home of the bride's uncle and aunt, Mr. and Mrs. E. G. Cockell, Granite Street, attended by the bridal party, relatives and intimate friends. Masses of beautiful peach gladioli and pink roses were used in decoration of the reception rooms, and the luncheon table was arranged with pink and mauve sweet peas, the two-tier wedding cake occupying the place of honor.

GUESTS RECEIVED

Assisting the bride and groom in receiving was Mrs. Cockell, in a smart gown of navy blue and white flowered georgette with a navy blue hat and a corsage bouquet of rosebuds. She was assisted by Mrs. G. B. Ryves, mother of the bridegroom, who wore a black and white floral sheer gown, white straw hat and a sweet pea corsage bouquet. During the reception, Mrs. Pearl Mowat sang the solo "At Dawning," Mrs. Ryves playing the pianoforte accompaniment.

Mr. and Mrs. Ryves left later for a motor trip to Portland, the bride wearing a white coat over her bridal ensemble. On their return the young couple will make their home at 1230 Carlisle Avenue, Esquimalt. Many beautiful wedding gifts were received.

Out-of-town guests at the wedding included the bride's cousin, Miss Carroll Cockell, R.N., Montreal, and Dr. R. B. White, Penticton.

Clubs-Societies

Wilkinson Road W.M.S.

There was a large attendance at the monthly meeting of the W.M.S. of Wilkinson Road United Church on Tuesday afternoon at the home of Mrs. J. Hoy, Wellington Road. Mrs. Boorman presided and the Scripture reading and devotional period were taken by Mrs. S. Jones. A talk on "Christian Stewardship" was given by Mrs. J. Edge, and a chapter from the yearly study book was reviewed by Mrs. G. Jones. Heralds were heard from Mrs. W. D. Phillips, Mrs. A. Allison and Mrs. G. Jones. Mrs. W. Allison read a very interesting letter which she received recently from Don Hillis, who is now a missionary in India. Mrs. W. J. Jewell was welcomed back after an absence of some time when she visited in Washington. She gave a very interesting talk on the work of Dr. Charles S. Price and the spirituality of his meetings. A detailed report on supply work was given by Mrs. A. Allison.

• • •

Purple Star Lodge

The Victoria Purple Star Lodge No. 104, L.O.B.A., held its business meeting on Wednesday evening with the worthy mistress, Mrs. E. Edmonds, in the chair, assisted by the deputy mistress, Mrs. F. Harper. A splendid report was given by Mrs. F. Harper, general convener of the garden party, which was very successful. Mrs. D. Phelps gave a report of the social evening, which was held at the home of Mrs. H. Thomas, and the silver tea, which Mrs. E. Hume and Mrs. F. Keirbyl gave jointly. As the next meeting falls in exhibition week, members were asked to take notice that it will be held on September 21. A combined business and social meeting will start at 7.30 p.m. Mrs. E. Ard and Mrs. Dallin were appointed social conveners for September and October.

• • •

Woman's Auxiliary

A special meeting of the Woman's Auxiliary to the Anglican Church was held recently at Ganges Inn. In the absence of the president, the chair was taken by the first vice-president, Mrs. C. H. Popham. After discussion, it was finally arranged to hold the annual garden fete and church sale of work at the home of Mr. H. W. Bullock, Ganges, on Tuesday, August 9. The sale, which was to have taken place on July 26, was postponed on account of a forest fire. A tennis tournament will be in charge of Miss Sheila Halley and Basil Robinson. Other attractions will include clock golf, darts, treasure hunt, bran pie, etc.

London policeman to new cook: "Why did you not tell me you came from Aberdeen, Mary?"

Mary: "I did'na like to boast."

Suggestions for A Summer Menu

At this season it is agreeable to turn away from heavy dishes and to order lighter fare, says an article in The Times, London. Good English shrimps are universal favorites and nothing is more pleasant than to begin lunch with a heap of them in a large glass bowl, handed with brown bread and butter sandwiches. Or they can be made into an excellent custard.

SAVORY SHRIMP CUSTARD

Put a bouquet of parsley, thyme and sage into a pint of milk and bring slowly to the boil. Remove the herbs and add two well-beaten eggs. Season with pepper and salt. Return the pan to the stove and stir until the custard thickens, taking care that it does not boil. Put sufficient shrimps or whole shelled prawns in a pie dish and sprinkle them with finely chopped parsley. Pour the custard over them, and sprinkle them with parsley on the top. Bake in a moderate oven. Serve cold.

Jellied shrimps also can be recommended as a first dish.

ASPIC DE CREVETTES

Pour into a mould a good well-seasoned fish jelly (to which a little white wine has been added) about half an inch deep. Set it away to harden. Then place on this green peas and capers previously boiled and chilled. To be sure of their remaining in place pick up each with a coarse needle, and dip it in liquid jelly before placing it. Then cover with jelly and set on ice to harden. Now fill the rest of the mould with shrimps. Over this pour more fish jelly so that there are no spaces. Set away to harden. Turn out and serve with chopped aspic and a mayonnaise into which a small quantity of mustard, finely chopped tarragon, parsley, chives and a few drops of tabasco have been mixed.

For the second course, chicken is always welcome. Here is a good pie.

CHICKEN PIE

Parboil, skin and cut up neatly two young chickens. Season them with salt, pepper, grated nutmeg and mace mixed. Add a little butter rolled in flour. Lay them in a pie dish with the livers and gizzards well seasoned, some forcemeat balls, a few thin slices of ham, half a pint of stock, and the same quantity of white wine, a tablespoon of mushrooms, and the yolks of five hard-boiled eggs (halved). Cover with a good puff paste and bake. To be eaten cold.

CHICKEN AND PEAS

Joint a young chicken. Parboil and then add nearly a quart of fresh peas, a piece of butter, a small onion and a sprig of parsley. Moisten with stock, thicken with flour, and boil. Add a little salt just before serving, and some sugar.

Broccoli is much in favor just now. Here is a simple way of preparing it.

BROCCOLI

Boil in salted water. Cool. When cold, dress lightly with flour and fry them in butter, sprinkling a little salt over them. Or they may be cut in small pieces after boiling, then cooled and dressed with oil and vinegar.

On a warm day a delicious sweet is ginger ice served with large slices of melon.

GINGER ICE

Bruise six ounces of the best preserved ginger. Add the juice of a lemon, half a pound of sugar and a pint of cream. Mix well. Strain through a hair sieve. Freeze. This makes a quart. With it must be handed large slices of melon. It is most important that they should both be eaten together.

Seventy-Eight and Mountain Climbing

BANFF, Alta., Aug. 5 (?)—Perhaps it is a record. Mrs. C. Lang, Winnipeg, seventy-eight years old, climbed Sulphur Mountain, which has an altitude of 7,495 feet, a stiff climb for many a youngster.

"When I got a little tired I rested and then I went on," Mrs. Lang explained to friends. "The view was beautiful."

At the Hotels

JAMES BAY HOTEL

Mr. and Mrs. H. O. Young, Miss B. Young, Hayward, Cal.; Mr. and Mrs. A. B. Griffin, Leominster, Mass.; Mr. and Mrs. Neal Chalmers, Woodland, Cal.; Mr. and Mrs. F. O. Whistler, Niagara Falls, N.Y.; Mr. and Mrs. D. Bronson, Los Angeles; Mr. and Mrs. R. W. Dienman, Winnipeg; Mr. and Mrs. J. D. Anderson, Misses Jean and Lorna Anderson, Trail, B.C.; A. M. Heintz, J. R. Newell, Bath, Maine; L. R. Pelzel and party, Charleston, Va.; Mrs. C. M. Swanson, Mrs. Carr Lumsden, Vancouver; Misses E. and G. Sisler, Spokane; Mr. and Mrs. Terris Moore, Los Angeles; Mr. and Mrs. D. H. Buchanan, Tacoma; Mr. and Mrs. M. Cannobie, Mr. and Mrs. R. T. Raetz, San Francisco; Mr. and Mrs. E. C. Johnson, Seattle; Mr. and Mrs. E. Dolge, Miss Margaret Dolge, Tacoma; Miss D. Shakelford, Portland; Miss J. M. Whitlaw, Vancouver; Mrs. E. Switzer, Miss C. Boyce, Regina; Miss E. M. Smith, Miss M. Gellatly, Sunningvale, Cal.; Mrs. F. H. Mears, Sagnache, Colo.

DOMINION

R. McDougall, S. Riodan, W. Foslin, H. Ulrich, Vancouver; F. M. Youngs, Portland; H. Stanley, Detroit; W. S. Kinfort, Vancouver; L. Tansky, Nanaimo; Mr. and Mrs. R. Morrow, Vancouver; Miss B. Tipten, Tacoma; O. T. Coffin and G. M. Coffin, Everett; Miss E. R. Moody, Seattle; Mr. and Mrs. N. Hirshey, Baltimore; Mr. and Mrs. C. A. Hoy, Chicago; E. Will, Port Townsend; Miss H. Luckan, Seattle; Mr. and Mrs. W. Ascherl, Pittsburg, Calif.; Mr. and Mrs. R. Boyd, Portland; C. P. Wood, Los Angeles; J. M. Colgett, Oakland; Mrs. C. Cameron; Mrs. H. Rea, Vancouver; Mrs. Killick, Mrs. S. Moore, New Westminster; R. Bray and family, Saskatoon; W. Hill, C. Finley, Edmonton; Mr. and Mrs. G. Slocum, L. E. Davis, Los Angeles; Mrs. Greenwell, Mrs. M. Davis, Vancouver; Mr. and Mrs. P. Dougless, Portland; Mr. and Mrs. F. Sharp, Mr. and Mrs. P. Navier, Vancouver; Mrs. S. Carter, Nanaimo.

Witty Kitty

By NINA WILCOX PUTNAM

An optimist is anyone who believes that shadow lurking just around the corner is old man prosperity coming toward him.

Weddings

SCOTT—GAARE

The marriage took place at the Metropolitan United Church manse on Wednesday at 11 a.m., Rev. A. E. Whitehouse officiating, when Alice, daughter of Mrs. Emma Gaare, of this city, formerly of Turtleford, Sask., became the bride of Mr. Norman Scott, Saskatoon, Sask. The bride and groom were attended by Mr. and Mrs. A. W. White. The bride wore a becoming white tailored suit and hat and a corsage bouquet of rosebuds and white carnations. After the ceremony, the wedding luncheon was served at the Dominion Hotel, and in the afternoon Mrs. White entertained a number of friends at a reception at her home, 631 Superior Street. Mr. and Mrs. Scott left later for Seattle, en route to Forgan, Sask., where they will make their home.

Feminine Chic in Cool Sheer

Perfect Dress for Warm Days

A DARLING sheer cotton print dress that will face torrid town days or accept luncheon, tea, bridge or informal evening "dates" in town or country. The very brief sleeves slit up to the shoulder fall in capelets and vie with the V neck to keep you cool no matter how the mercury soars. The flared skirt is gored for graceful swing. You can also make it of a sturdy cotton as a solid colored chambray or in a percale or pique print for active sports wear. Linen and washable silks would be lovely, too. It costs such a small sum. It's so simple to sew you'll cut it out and finish it to wear the same day.

Style No. 2111 is designed for sizes 14, 16, 18, 20 years, 32, 34, 36, 38, 40 and 42 inches bust. Size 36 requires 3¾ yards of 39-inch material.

Pattern Dept.,
Daily Colonist,
Victoria, B.C.

Please send me Fashion Pattern No. ..... Size .....
for which I enclose 15 cents.

(If Fashion Book desired, enclose additional 15 cents.)

Name .....
Address .....
.....

SAFEWAY and PIGGLY WIGGLY
FOR SATURDAY'S SHOPPERS
Headline FOOD VALUES
Shop Where Prices Are Low and Values Are High!

BUTTER
First Grade Alberta Creamery, 3 lbs. 88c
SUGAR
B.C. GRANULATED
10-lb. sack 65c 50-lb. sack $2.90
20-lb. sack $1.25 100-lb. sack for $5.65
TEA
MAX-I-MUM
A high grade blend of Orange Pekoe, fragrant and delicious, lb. 45c
COFFEE
HIGHWAY
A thrifty coffee—always uniform and dependable, lb. 19c
CHEESE
Kraft or Velveeta — Plain or Pimento
½-lb. pkgs. Each 17c
1 lb. pkgs. Each 31c
OLD ENGLISH
½-lb. pkgs. Each 17c
McLAREN'S
Plain or Pimento, ½-lb. pkgs. Each 14c

PORK AND BEANS
Royal City, No. 1 tins, 4 for 25c
CRAB
Korean, B.C. Brand, No. ½ tins, Each 18c
BACON
Side, ½-lb. pkgs. Each 18c
SYRUP
Rogers', 5-lb. tins, Each 29c
MARMALADE
Aylmer Orange, 4-lb. tins, Each 37c
MALT
D.C.L. Light or Dark, tins, Each 95c
ROBIN HOOD
ALL-PURPOSE FLOUR
7-lb. sacks, Each 32c
24-lb. sacks, Each *1.05
49-lb. sacks, Each *2.05
GRAPE JUICE Welch's, refreshing, energizing
Pint bottles, Each 27c Quart bottles, Each 53c

MEATS
9 TO 10 A.M.
WIENERS, lb. 19c LARD Prints, 2 lbs. 23c
RUMP ROASTS / ROLLED RIBS lb. 18c
POT ROASTS White Thick Steak lb. 10c
BOILING BEEF, lb. 8c
MILK-FED VEAL
SHOULDER ROASTS, lb. / LEGS VEAL, lb. 15c
VEAL CHOPS, lb. 18c VEAL RUMPS, lb. 20c
LEGS SPRING LAMB, lb. 27c SHOULDERS SPRING LAMB, lb. 17c

Fruits & Vegetables
GRAPES FANCY SEEDLESS, 2 lbs. 19c
Grapefruit Cherokee Fancy, large, 7 for 25c
APRICOTS O.K. No. 1, crate 87c
LEMONS Sunkist Full of juice, doz. 15c
APPLES O.K. Transparent 7 lbs. 25c
BANANAS GOLDEN RIPE, 3 lbs. 22c
TOMATOES O.K. Field, per lb. 5c
POTATOES Chilli Pack 10 lbs. 17c
LETTUCE HARD, CRISP HEADS, 3 for 10c

SAFEWAY STORES, LTD. We Reserve the Right to Limit Quantities PIGGLY WIGGLY (CANADIAN), LTD.

Colwood Hall to Be Scene of Show

The Colwood Community Hall will be the scene of the Esquimalt District Flower Show, under the auspices of the Colwood, Langford and Luxton and Happy Valley Women's Institutes on Wednesday from 2.30 to 9 p.m.

Mr. J. B. Munro, deputy minister of agriculture, will open the show. Mr. N. Pollock will judge the flowers, fruit and vegetables. Mrs. R. E. Nimmo the home cooking and canning, Mrs. I. M. Abbott and Mrs. J. O. Williams the needlework and Mr. W. Hagger, Dominion egg inspector, the eggs and poultry.

PARTY AT QUALICUM

QUALICUM BEACH, Aug. 5—A successful garden party and sale of work was held in the Community Hall here on Wednesday, under the auspices of the Church of the Little Flower. Monsignor Baker, Victoria, formally opened the gathering, and a large number of guests from surrounding and outside communities were present. The various attractive booths were under the able management of Mrs. W. Chapham, Mrs. J. Sanson and Miss C. Morrison, assisted by the other members of the Little Flower Circle. A feature of the occasion was the charming dolls and other novelties received from well-wishers in the East, and tea was enjoyed.

METCHOSIN BEACH PARTY

Members of the Metchosin Softball Club held an enjoyable party at Witty's Beach on Thursday evening. Piano accordion selections were played by J. Houseman and Sonja McIvor. Those present included Misses Norma Mutter, Faith and Joy Osborne, Sonja McIver, Joan Pears, Betty and Geraldine Leonhardt, Olive Snider, Jean Marcotte, Noreen House, Stella Pennington, Marian and Arlene McCulloch, Isabel McCulloch, Maria Phelps and Messrs. F. Blake, E. Clay, John Houseman, Edward Pears, Paul Medridge, Bob Jennings, W. Jennings, K. Marcotte, Denis Yates, John Mutter, Gordon and Michael Jennings and T. Rhode.

NEEDED PLUCK

Mrs. McBride—Before we were married you often wished there was some brave deed you could do to show your love for me.

McBride—Yes, dear, and I would do it now.

Mrs. McBride—Then, love, go down into the kitchen and give Bridget a week's notice.

SPECIAL SHEER BLOUSES.
Regular $1.95, only ... $1.49
A. K. LOVE, LTD.
708 VIEW STREET

Brainy Women Not The Most Popular

BANFF, Alta., Aug. 5 (?)—"If you are a woman don't be too brainy," was Katharine in "The Taming of the Shrew," Burton James theatre director of Seattle, advised students at the Banff School of Fine Arts today.

Head of the Washington State Theatre Movement, Mr. James said Katharine, an older daughter, had brains; the younger daughter had the house overrun with her suitors. "If you are a woman, don't be too brain."

PRESENTATION MADE

Miss Eleanor Mearon, who will be married to Mr. Alvin Lord this evening, was the guest of honor at a luncheon held yesterday by the employees of the dry cleaning staff of the New Method Laundries, Ltd. Mr. J. Imrie, the manager of the dry cleaning department, on behalf of the staff, presented Miss Mearon with a valuable and suitable gift, adn in a happy speech expressed the hearty wishes of all present.

Special in Our
AUGUST FUR SALE
GENUINE HUDSON SEAL PIECED HEAD COATS
These are of very superior quality and will wear for years. $35.00
Every Coat Carries Our Fullest Guarantee
FOSTER'S FUR STORE
755 YATES ST. VICTORIA, B.C. A. S. ALEXANDER, Prop.

Commercial Printing
Lithographing
Bookbinding
Your smallest or largest order will receive our best attention.
THE COLONIST
Fine Printing Our Specialty 1211 Broad Street

August Furniture SALE
NOW IN PROGRESS
Home Furniture Co.
825 Fort Street Phone E 9921

DAVID SPENCER LIMITED
Buy Kotex IN THE VAL-U-BOX
54 KOTEX NAPKINS 98c
KOTEX SANITARY NAPKINS 54
CAN'T CHAFE, CAN'T FAIL, CAN'T SHOW

Social Activities and Notes of Personal Interest

Social and Personal

Miscellaneous Shower

Miss Margaret Ross, matron of the Lady Minto Gulf Islands Hospital, was hostess on Wednesday evening at Ganges Inn, when she entertained over fifty guests at a miscellaneous shower in honor of Miss Alma Riley, whose wedding to Mr. Vernon Bratfeth will take place next month at Dodsland, Sask. For the floral decorations of the rooms and tables, green bowls of roses, carnations and gypsophila were used. The lovely shower gifts were concealed in the model of a large wedding cake. Mrs. M. B. Mouat and Mrs. C. W. Baker were responsible for this greatly admired work of art. Mr. W. M. Mouat, chairman of the hospital board, in a short speech of congratulation and appreciation, expressed the highest praise for Miss Riley's work at the hospital, where she has been a graduate nurse for the past four years and where, he continued, she will be greatly missed by the matron, staff, board and patients. Miss Riley suitably responded, thanking Mr. Mouat for his appreciation and the matron and staff for their kindness and the beautiful silver casserolle with which she had just been presented. The hostess was assisted in receiving the guests by Mrs. M. B. Mouat, who also, with others, helped to serve supper, which followed the unwrapping of the gifts. The bride-to-be was the recipient of a lovely corsage bouquet of "Mrs. Aaron Ward" roses, presented to her by Mrs. Frank Scott.

• • •

Wedding Anniversary

Mrs. D. E. Jones entertained at her home on Harriet Road on Thursday evening in honor of her parents, Mr. and Mrs. J. C. Switzer, who were celebrating the twenty-fifth anniversary of their wedding. Mrs. Switzer was formerly Miss Rosina McKay, daughter of the late William McKay, of this city. The wedding took place on August 4, 1913, at "Breadalbane," the home of the late Rev. Dr. John Campbell. Many beautiful gifts were received on the occasion of their silver wedding by Mr. and Mrs. Switzer, among them being a silver tea service from their five children, Mrs. D. E. Jones, Miss Violet Switzer, Mr. Fred Switzer, the Misses Dorothy and Shirley Switzer. Out-of-town guests were Mrs. White, Sr., Seattle; Mrs. T. White, Jr., Seattle, sister of Mrs. Switzer, and Mrs. J. Partington, North Vancouver. Others were Mr. and Mrs. C. Bloomfield, Mr. and Mrs. William McKay and Mrs. B. Stewart. In the afternoon, Mr. and Mrs. Switzer's grandchildren were christened by Rev. C. Borup. They are the baby daughters of Mr. and Mrs. D. E. Jones, and received the names Barbara Harriet and Beverly Jane. The refreshment table was arranged with a handsome hand-made cloth and centred with a silver bowl of nasturtiums.

• • •

Was Hostess

Miss Flora Clarke entertained last night at the home of her mother, Mrs. H. H. Clarke, Elford Street, at a kitchen shower given in honor of Miss Marjorie Checkley, a bride-to-be of this month. On her arrival, Miss Checkley received a corsage bouquet of pink carnations and fern. The many useful gifts were presented in a basket prettily decorated with crepe paper in two shades of pink. The evening was spent in games and music. Refreshments were served later from a table centred with a cut glass bowl containing antirrhinums and godetias in pink and rose shades, and lighted by pink tapers in similar holders. The guests were Mrs. A. Checkley, Mrs. W. Ashworth, Mrs. H. H. Clarke, Mrs. Hampton, Mrs. F. Burns, Mrs. B. Richardson, Mrs. W. Prevost, Mrs. F. Dunderdale, Mrs. R. Standerwick, Mrs. D. England, Mrs. E. Oldnall, Mrs. H. Hollins, Mrs. H. England, Misses Sylvia Checkley, Edna Gwyer, Muriel Sedgwick, Helen Standerwick, Alice Ruffell, Rhoda and Margaret Cargill, Georgina Standerwick and Estelle Clarke.

• • •

At Empress Hotel

Among the visitors to Victoria who registered at the Empress Hotel yesterday were: Colonel and Mrs. L. W. Herron, Mr. and Mrs. Ben S. Fisher, Washington, D.C.; Mrs. H. Flesh, Mr. and Mrs. L. Gutman, New York City; Mr. and Mrs. C. Stansfield, Moose Jaw; Mr. and Mrs. Elmer Roeberg, Park Ridge, Ill.; Mr. and Mrs. D. S. Smith, Woodbridge, Conn.; Mr. and Mrs. J. Westerhamp, Bayside, N.Y.; Miss L. Gabbert, Milwaukee; Mrs. T. G. Evensen, Minneapolis; Mr. and Mrs. J. G. Armstrong, Cleveland; Mrs. Pierce N. Welch, New Haven, Conn.; Mr. and Mrs. M. B. Swanstrom, Chicago; Mr. and Mrs. C. J. Turpin, Oklahoma City; Miss Anna R. Lowry, Philadelphia; Mr. and Mrs. D. C. Cutter, San Francisco; Miss Martha Dee Wallace, Denver; Mrs. M. C. Riley, Oakland; Mr. and Mrs. Clyde Conden, Midland, Texas; Miss Beulah N. Baker, St. Louis; Dr. T. S. P. Fitch, Plainfield, N.J.; and Miss Rose Lazarus, Columbus, Ohio.

• • •

Tea for Visitor

Mrs. G. P. F. Brown, Davie Street, entertained yesterday afternoon at a delightful tea for her sister, Miss Florence Blair, who is visiting her from Keithley, Yorkshire, England. Those present were Mrs. W. Burgess, Mrs. H. Littler, Mrs. E. Griffin, Mrs. A. Cameron, Mrs. W. White, Mrs. A. Young, Mrs. W. A. Chandler, Mrs. W. Higgins, Miss Olive Matier and Miss Lily Young.

• • •

Here for Visit

Miss Margaret Buchanan, who has been studying in hospitals of England, Scotland and on the Continent as a pupil of the Florence Nightingale Foundation, London, England, is visiting her parents, Dr. and Mrs. F. Buchanan, Uplands, for three weeks before going to Toronto where she will be on the staff of the Hospital for Sick Children.

• • •

Entertain at Tea

Mrs. J. A. Macdonald and her daughter, Miss Normia Macdonald, entertained at a bridge-tea yesterday afternoon at their home on St. Charles Street. Mrs. Gordon M. Sloan and Mrs. H. G. S. Heisterman presided at the tea table which was arranged with a beautiful bowl of deep pink antirrhinums, gypsophilla and ferns.

• • •

Had Guests

Mr. and Mrs. E. Rogers, Simcoe Street, have had visiting them their son and daughter-in-law, Mr. and Mrs. S. Rogers, who left on Thursday to motor back to their home in Stockton, Cal. Mr. and Mrs. Rogers and their guests recently returned from a week spent at Qualicum Beach.

• • •

Returns Home

Miss Clare King, who has been visiting Miss Beatrice Pentreath, Vancouver, for the past three weeks, returned home yesterday. Mrs. A. E. Henderson, Vancouver, accompanied Miss King back to the city and will be the guest of Mr. and Mrs. E. H. King, Craigdarroch Road, for a holiday.

• • •

To Leave Next Week

Miss Amy Wilson, who has been here from England visiting Mr. and Mrs. A. R. Wilson, Green Street, will leave on Tuesday for Vancouver to spend a few days with her nephew, Mr. L. V. Wilson, before proceeding to Invermere, Banff and Lake Louise on her way home to England.

• • •

At Saltspring

Mr. Pierre Bion, who recently resigned from the Princess Patricia's Canadian Light Infantry after three years' service, is paying an extended visit to his home at North Saltspring. He arrived from Victoria early in the week.

• • •

Wedding Date Set

Colonel and Mrs. Victor Spencer announced yesterday that the wedding of their eldest daughter, Isabel Louise, and Mr. Kenneth Newbury, son of Mr. and Mrs. Jarvis Newbury, Vancouver, would take place on August 24.

• • •

Leave for Ladysmith

Mr. Lindsay Sheppard and Messrs. Bert and Henry Hickman left yesterday to spend two weeks with Mr. Sheppard's aunt, Mrs. F. F. Kinney, in Alberni. They will also visit Mr. E. Cull in Ladysmith.

• • •

Leave for Idaho

After visiting Mr. and Mrs. C. F. Brown, 956 Green Street, Mr. and Mrs. F. C. Eve and their daughter, Betty-Jean, have left by motor for their home in Pocatello, Idaho, travelling via Banff and Lake Louise.

• • •

Chicago Visitors

Mr. and Mrs. John W. O'Leary and Miss Lillian E. O'Leary were among the prominent arrivals at the Empress Hotel from the United States yesterday. They are here from Chicago.

• • •

Visiting Here

Miss Helen Cameron, Winnipeg, is visiting at the home of Mrs. J. B. Maitland, Raynor Avenue. Miss Cameron's mother, who has just returned from New York, is also visiting friends here.

• • •

Visitors From U.S.A.

Mr. and Mrs. M. W. Clements are here from Rosemont, Pa., and are staying at the Empress Hotel. Mr. Clements is president of the Pennsylvania Railroad.

• • •

At Saltspring

Mrs. Edgar Day and her two daughters, of Victoria, are visiting Ganges, where they have been lent a house belonging to Mrs. H. Day for two weeks.

• • •

In New Home

Mr. and Mrs. L. G. W. Tallamy, who formerly resided at 2189 Windsor Road, are now in their new home on Burdick Avenue, the Uplands.

• • •

Returned Up-Island

Mr. C. A. McNaughton has returned to his home in Port Alberni, after spending a few days in the city on business.

• • •

From Pasadena

Dr. C. B. Burdette has arrived from Pasadena for her third Summer visit to Victoria. She is staying at the Empress Hotel.

• • •

At Boys' Camp

Masters Billy Street and Tommy Lambe have left Victoria to stay at Glenairley Boys' Camp, East Sooke.

• • •

From Ganges

Mrs. J. C. Kingsbury, Ganges, is the guest for a few days of Rev. Robert Connell and Mrs. Connell, Victoria.

• • •

From Idaho

Mr. H. W. Brown has arrived from Pocatello, Idaho, to join his wife, who has been staying with Mr. and Mrs. B. W. Brown, 941 Green Street.

• • •

From Vernon

Misses Eve Wakefield and Fer Larson, Vernon, B.C., are spending a vacation in Victoria.

Two Birthdays in One Week

Photograph by Gibson.

Two little Victorians who celebrated their birthdays this week are Beverley and Jacqueline Ivings, daughters of Mr. and Mrs. Frank F. Ivings, 916 Wilmer Street. Beverley was five years old on Monday and Jacqueline was three on Thursday.

ENGAGEMENTS

FALLIS—BOSTOCK

The engagement is announced of Ada Ruth, youngest daughter of the late Senator Hewitt Bostock and of Mrs. Bostock, Monte Creek, B.C., to Mr. Albert Murray Fallis, Ph.D., Toronto, eldest son of Mr. and Mrs. William Fallis, Palmerston, Ont. The wedding will take place late in September at Monte Creek.

LINGERIE TOUCHES ADD NOTE OF CHIC

If you are making a trip, going on a vacation jaunt, or to a resort, if you are staying in the country, or working in the city, take a tidbit tip and go over your wardrobe. Of course, it needs refreshing. Nothing can do the trick for you as well as a visit to the neckwear department.

A collar and cuff set (for short sleeves) — a pair of point venise revers, that give an elegant, as well as a cool touch to a black chiffon, crepe or organdie evening dress.

A starched pique bow for your dark town dress.

A pique bolero in white or sulphur yellow.

A little frilled, lace hip-length jacket with pearl buttons to match your necklace and earrings.

Here you will find handmade bibs and tuckers—gilets to wear under a silk or linen suit jacket.

Handmade blouses of organdie, net and pique, or machine and handmade, and made so beautifully by machine that it is hard to detect the difference. Little extras that freshen up and give a feminine touch. Frills that thrill.

Last week Dorothy Shaver, of Lord & Taylor, gave her classic black bolero that different individual look by wearing a French pique Chanel blouse with a softly-frilled neck and a deep lace-edged cuff.

Carmel Snow, of Harper's Bazaar, wore a starched pique bow at the high neck of her blue crepe jacketed street suit.

Ann Roberts, of Lord & Taylor, wore a finely-tucked and real val lace blouse with her street suit as she left for her vacation.

Miss N. Mathews, one of the great neckwear experts, came back from Paris wearing a tiny collar and bow with ends, after the manner of Louis XIV. She wears them with high-necked printed dresses.

There is nothing that so quickly states the exquisite taste and daintiness of a real lady as bits of fine lingerie touches for her ensemble.

The fashion for frills and furbelows demand better neckwear, and mor care in its selection. It costs more but it pays a big dividend in compliments and in personal satisfaction.

Good neckwear is never dated.

If it is fine, in good taste and carefully made, it is good to the last thread.

RELIEF CASES TO BE INVESTIGATED

Following an interview with Hon. George S. Pearson, Minister of Labor, Alderman S. H. Okell, chairman of the City Council relief committee, stated that the Cabinet Minister expressed sympathy with the city's claim that a man should not be declared unemployable merely because he was unable to find a job.

Alderman Okell carried with him a list of 125 married men, ninety single men and fifteen women, declared unemployable by the Employment Service of Canada. He said the Minister promised to give fuller consideration to the different classes in the list.

Ballerina Becomes Bride

Gray Shaw Pursued Ballerina Nino Tarakanova to Monte Carlo to Win Her Hand. When They Married in London, the Pair Did This Dance at the Registry Office.

JUST SAY "CHARGE IT"
No Cash Down. No Extra Cost—Take Three Months to Pay
FIRST SHOWING OF
FALL DRESSES
$7.89 to $29.75
For Misses and Women, in Styles You'll Admire. Be Sure to See Them
PLUME SHOP, LTD.
747 Yates St. Phone Empire 5621

For the Final Days of Our Great Midsummer Sale
½ PRICE!
TO CLEAR HUNDREDS OF PAIRS OF AMERICA'S SMARTEST SHOES
All Summer Styles and Discontinued Lines
WOMEN'S FAMOUS "VITALITY" SHOES. Regular $9.75. Half price $4.90
WOMEN'S SMART AMERICAN SHOES. Regular $7.50. Half price $3.75
WOMEN'S EVENING SHOES. Regular $5.00 to $7.50. Radically reduced $2.00
WOMEN'S SPORT OXFORDS. Regular to $7.50. Half price, $3.75
WOMEN'S STYLE SHOES. Regular $7.50. On sale, $4.95
WOMEN'S LINEN SANDALS. Regular $1.95. Sizes 3 to 6 only. Half price $1.00
WOMEN'S "QUEEN QUALITY" SHOES. Regular $11.75. On sale at $8.95
WOMEN'S "VITALITY" SHOES. Regular $9.75. On sale $6.95
NO REFUNDS NO CHARGES NO DELIVERIES NO EXCHANGES at These Sensational Reductions
MUNDAY'S
1203 DOUGLAS STREET
NO REFUNDS NO CHARGES NO DELIVERIES NO EXCHANGES at These Sensational Reductions

SPECIALS FOR SATURDAY
POLYGAN MIXING BOWLS
In Yellow, Green and Blue. Each 24c
McLennan, McFeely & Prior, Limited
1400 GOVERNMENT ST. PHONE GARDEN 1111

English Candies
A Complete Assortment
RILEY'S TOFFEES
BOY BLUE TOFFEES
CARSON'S ENGLISH CHOCOLATES
VANCOUVER DRUG COMPANY LIMITED
Douglas at Yates 2 Stores Douglas at Fort

Tea from the top of the tree is best — Jameson's Tea is "top" tea.

ROYAL "SPECIAL" CLEANER
$35.95 With FREE Attachments
B.C. ELECTRIC

GET IN THE SWIM
SPEND THE WEEK-END AT YOUR FAVORITE LAKE OR BEACH RESORT
Fast, Convenient Bus Schedules—Low Fares to All Island Points.
NOTE Northern Island Resorts Are Free From Fire and Smoke
LOW WEEK END FARES
Round Trip Rates for One Way Fare and a Quarter Are Effective to All Island Points (Subject to Minimum).
Good Going Any Trip Friday Through Sunday. Return Before Midnight Monday.
TRAVEL BUREAU
Complete travel information and booking service to anywhere is available at Victoria Depot
Let Us Plan Your Next Trip for You

EXCURSIONS EVERY SUNDAY
Shawnigan Lake — Via Cut-Off Road Along the Lakeshore. Lv. Depot 10 A.M. RETURN Lv. Shawnigan 6 P.M. FARE 75¢
Sooke Harbor — To Woodside Farm and Whiffen Spit. Lv. Depot 10 A.M. Return Lv. Sooke 6 P.M. Fare 75¢
AUTO RACES SATURDAY, AUGUST 6. Lv. Depot 7.30 p.m. Lv. Langford Track After Races Return 50¢
Vancouver Island Coach Lines Ltd.
E 1177 Depot: Broughton Street at Broad E 1178

AUGUST SALE OF LINOLEUMS
39c REXOLEUM. Square yard 33c
49c BAROLEUM. Square yard 44c
69c PRINTED. Square yard 59c
89c PRINTED. Square yard 79c
$1.29 INLAID. Square yard 1.19
$1.50 INLAID. Square yard 1.39
$1.79 MARBLE. Square yard 1.65
STANDARD FURNITURE CO.
737 YATES STREET

HBC
Last Day of Sale of Elizabeth Arden Products at 20% Discount
Subject to Stock on Hand

Today is the last opportunity to really "let yourself go" and buy a complete supply of Elizabeth Arden essentials for loveliness at 20% discount.

	Reg. Price	20% Discount
Sunprof Cream	1.10	.88
Amarella Cream	2.00	1.60
Orange Skin Cream	1.85	1.48
Lille Lotion	1.60	1.28
Cream Rouge	1.35	1.09
Mirror Lipstick	2.00	1.60
Creme de France	1.35	1.09
Bleachene Cream	1.25	1.00
Skin Tonic	2.10	1.68
Eyelash Cosmetique	1.65	1.32
Eye Shade	1.60	1.28
Toothpaste	.35	.28
Lipstick Refills	.75	.60
Cleansing Tissue	.40	.32

Toiletries, Street Floor at THE BAY

Expert Shoe Repairing. One Grade Only, the Best
Pantorium Dye Works
Empire 7155

See Our All-Metal Refrigerators at $8.50
If Painted $1.00 Extra
Hold 40 lbs. Ice—Give Entire Satisfaction—Why Pay More?
The Red Cross Workshop
584-6 Johnson Street Phone E 3513

No Matter Where Your SUMMER CAMP!
SHIP BY TRUCK
We Maintain Scheduled Service to All Points on Vancouver Island
WE WILL PICK UP YOUR BAGGAGE AT YOUR HOME AND DELIVER IT TO BEACH OR LAKESIDE
PHONE G8188
ISLAND FREIGHT SERVICE, LTD.
514 CORMORANT STREET

"The Bay's" August Home Furnishing Sale!

TODAY
Will Be Your Last Opportunity to
Visit the Budget Home
946 OLIVER STREET

Five rooms, a hall and bath, all comfortably and attractively furnished for $1,350, including an A.M.C. Electric Refrigerator. Visit the Home Saturday . . . see how effectively you can modernize your home for such a moderate investment! Open from 2 to 5 and 7 to 9 p.m. Take the No. 1 Oak Bay Street Car or the Blue Line Bus. Don't miss it . . . Saturday is the last day!

Aeroflame Twin-Flame Sawdust Burner

Special, $49.50—Installed in Your Range!

49.50

Use THE BAY'S Deferred Payment Plan

• ONE UNIT OF SAWDUST GIVEN WITH EACH BURNER

Let us install an Aeroflame Sawdust Burner in your range . . . have the satisfaction in cooking, baking and in economy of operation. The base is fitted with a jacket that will give you plenty of hot water! The draft is controlled by a touch of the foot on the draft lever. The hopper is level with the top of the range! Buy now during this special offer, and have the convenience of this modern cooking method!

BEACH LADY ANNE RANGE 72.50
In Illustration

Hardware, Third Floor at THE BAY

• NOTIONS

BRASSIERES
Neat and good fitting! Many figured silk, and lace. 32 to 40. Special—
2 for 25c

RUBBER TOYS
Animal character toys that make a noise. The kiddies love them. Regular 30c. Special, each 33c

GIRDLES
Subs of 16c lines. Two-way stretch with hose supports. Small, medium, large. Special, each 69c

WORK GLOVES
Strong cotton work gloves with snug-fitting cuffs. Small, medium and large. Special, 2 pairs 25c

Notions, Street Floor at THE BAY

SALE OF BETTER RUGS

Every one represents a genuine reduction . . . which means saving of dollars to you! Act now! Beautiful rugs that will add new life and color to your home!

FARISTAN WILTON—Size 9 x 12 ft. Reg. $115. Each 93.75

SUPER INDIAN — Size 9 x 13½ ft. Reg. $185. Each 169.50

MALVERN WILTON — Size 9 x 10½ ft. Reg. $80.50. Selling at Each 78.95

BARRYMORE WILTON — Size 9 x 12 ft. Reg. $85. Each 74.95

MIRZAPORES — Size 9 x 12 ft. Reg. $80.50. Each 75.00

DEVON WILTON—Size 9 x 12 ft. Reg. $75. Each 67.50

Rugs, Third Floor at THE BAY

SEE OUR WINDOW DISPLAY

GENEROUS TRADE-IN ALLOWANCES

Let your used and ready-to-discard furniture and furnishings help pay for the new pieces that will make your home more convenient and up to date, as well as more pleasing! Phone E7111 and let our representative call at your home and show you how exceedingly generous THE BAY'S Trade In Allowances really are.

THE BAY'S DEFERRED PAYMENT PLAN

Makes It Easy to Refurnish Your Home!

Our Accounts Advisers will gladly give you full details of how you can purchase furniture and furnishings, making only a small down payment, with the balance spread over a period of months. (Note—During August only, this period is 12 months, instead of the usual 18 months.) During the duration of the contract your purchase is covered by Free Fire Insurance!

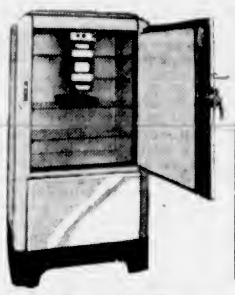

A.M.C. ELECTRIC REFRIGERATORS

1938 models . . . medium size and very convenient for the smaller home or apartment! Quiet in operation and economical! At this special price you can have all the advantages of modern refrigeration in your home . . . cut down on food spoilage . . . have delicious frozen desserts and drinks! Your family will benefit, and you can save much on food costs! Guaranteed for 5 years! Special, each

139.50

Pay as Low as $5.00 Cash and Convenient Monthly Payments

Refrigerators, Third Floor at THE BAY

• NOTIONS •

CHAIR PAD SETS
Windsor-style pads for seat and back. Variety of smart patterns. With tape and tie. Reg. 35c. Special, each 29c

SWIM CUSHIONS
Buoy-Oh-Boy type with paddle straps for safety. Reg. 79c. Priced to clear, each 59c

Notions, Street Floor at THE BAY

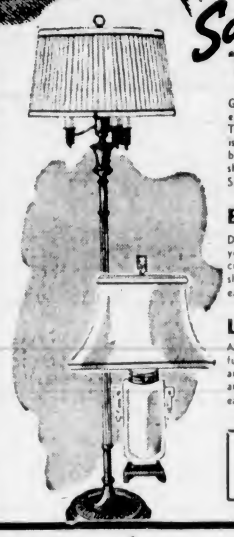

Sale SIX-WAY TRILITES

Give your home the modern, more effective lighting of a trilite lamp. These are heavily weighted and finished in non-tarnishable statuary bronze. Complete with parchment shades in a variety of colors. Specially priced, each 8.95

BOUDOIR LAMPS

Dainty Lamps that will be lovely in your bedroom . . . porcelain, crystal and metal in a variety of pastel shades. Complete, each 1.95

LAMP SHADES

A new shipment of shades in a beautiful selection! For bridge, trilite, junior and table lamps, in a variety of styles and materials. Special, each 1.95

Lamps, Fourth Floor at THE BAY

THE BAY BUDGET PLAN
Purchases totalling $15.00 or over, excepting foods, may be made on THE BAY Budget Plan—one-third cash and balance in 30 and 60 days.

POPULAR TWO-PIECE
BED CHESTERFIELD SET

An attractive living-room set which you can easily convert into a comfortable double bed. Covered in a smart variety of allover tapestries. With a comfortable chair to match. This is ideal for the apartment or small bungalow. 2 Pieces **62.50**

Cash, $6.25 and Balance Monthly!

BEDROOM ENSEMBLE
8 PIECES AT SMALL COST

Furnish your bedroom effectively and attractively for only $79.50! The ensemble includes a vanity with a 20 x 32-inch mirror, upholstered bench, roomy chest of drawers, full-size bed, reinforced cable spring, spring filled mattress and a pair of pillows. 8 Piece Ensemble for **79.50**

Cash, $7.95 and Balance Monthly!

BREAKFAST SETS
OUTSTANDING VALUE . . . 5 PIECES

Re-furnish your breakfast nook with one of these neat sets, consisting of a drop-leaf table and 4 Windsor chairs. Choice of colors in applewood, ivory and green, ivory and black, ivory and red. Only **13.95**

Furniture, Fourth Floor at THE BAY

FREE HEMMING
On Better English
SHEETINGS
TODAY

Have your sheets made to your own particular length . . . fine English sheetings, free from filling, and bleached white.

Chariot Quality—72 ins. wide Yard 57c; 80 ins. wide Yard 67c

Our Leader—72 ins. wide Yard 67c; 80 ins. wide Yard 77c

Queen's Household — 72 ins. wide Yard 77c; 80 ins. wide, Yard 87c

BETTER ENGLISH SHEETS

Famous Sheets that will give years of service, sharply reduced for quick clearance today! Fine smooth cotton, with no filling or lint. Hemstitched or plain hemmed. Size 70 x 100 inches, regular $3.50, and size 80 x 100 inches, regular $3.95. Specially priced, pair **2.98**

42-INCH ENGLISH PILLOW CASES
These are made from sturdy Egyptian cotton . . . will launder well and give unusually good service. Specially priced for today, each 34c

HAND WORKED LACE BEDSPREADS
Beautiful lace net bedspreads imported from overseas. These will add charm and grace to your bedroom. Size 90 x 106 inches. Regular $4.95. Special, each 3.95

HAND-MADE CHAIR BACK SETS
Three-piece sets, hand-made from white lace . . . attractive looking and easy to launder. Will give long service. Regular 70c. Specially reduced for today, set 54c

LINEN TEA SETS
Cross linen sets of 36 x 36-inch cloth and 4 napkins. Attractive hand-made nursery designs. Easy to launder. Reg. $1.19. Special, set 85c

UNBLEACHED COTTON
36-inch width in a heavy weight that will wear exceedingly well and launder easily. Special, yard 9c

Staples, Street Floor at THE BAY

Luxurious Fur Coats
Of Canadian Squirrel

Really handsome garments that will give you that "million-dollar-feeling" . . . See them on display along with other groups of fine fur coats . . . see yourself wearing one . . . feel the fine furs! These garments feature style, quality and workmanship! Terms may be arranged. Each **169.50**

Furs, Fashion Floor at THE BAY

First Favorites for Fall . . .
Tweed Coats
IN THE NEW CASUAL AND DRESSY STYLES

This group offers you news in coat fashions for Fall . . . clever new details in styling that will appeal to you . . . comfy-looking tweeds . . . both domestic and imported, carefully tailored in casual and dressy modes. Ideal garments for Fall wear, in both the country or town. Sizes 12 to 40. Priced from **14.95 to 19.75**

Women's Coats, Fashion Floor at THE BAY

WOMEN'S HOUSE COATS

Here is a really smart and versatile garment . . . at home, on the beach, or in cottage or boudoir settings! Among the types featured are peasant and princess styles. Sizes 14 to 20. Regular $2.95 and $2.50. Each **2.19**

Cotton Frock Shop, Fashion Floor at THE BAY

For Present Wear—
DRESSES
In Printed Sheers and Crepes

Specially purchased, and offering a wide range of styles in printed sheers and crepes that would ordinarily sell at a much higher price! Specially designed for the larger figure. We recommend them for value and good fit. Sizes 36 to 44. Special, each **3.95**

Dresses, Fashion Floor at THE BAY

SATURDAY SPECIALS IN
BETTER HATS

Bringing you further reductions on practically our complete stock of Summer Millinery! These reductions are for Saturday Only! Women's and misses' sizes in straws and a few felts. All sizes, styles and colors!

18 Hats. Reg. $4.00. Special, each 3.98
15 Hats. Reg. $5.00. Special, each 3.98
7 Hats. Reg. $5.95. Special, each 3.98
6 Hats. Reg. $6.25. Special, each 5.00
1 Hat. Reg. $7.95. Special, at 5.00
2 Hats. Reg. $10.00. Special, each 5.00

Millinery, Fashion Floor at THE BAY

COTTON-KNIT UNDIES

Vests, Bloomers and Cuff Panties. You'll find these cool and comfortable. They're well made and will actually get softer with washing! White only. Sizes small, medium and large. Each 29c

3-PIECE PLAY SUITS

Plain colors or gay prints! Shirt, shorts and skirt, in a broken assortment of sizes and colors. Suitable for any sport. A real bargain. Regular $2.95, for 2.66 Regular $2.50, for 2.16

CRISP, COTTON FROCKS
TAILORED STYLES IN PASTELS OR PRINTS!

Cool, Casual Cotton Frocks that will do wonders to pepping up your wardrobe. Spun Joy, Broadcloth, Pique, etc. with contrasting colors, buttons, zippers, pleats and tucks. Sizes 14 to 20, 38 to 44. Special, each 1.66

HOME FROCKS
COLORFUL AND COLORFAST

You'll want a few of these fine frocks for use around the home! Gay colors, and in a variety of prints. Small, medium and large. Specially priced at, each 50c

SLEEP
In Cool Pyjamas and Gowns

Neatly trimmed with lace or feazoina in simple styles . . . made from fine quality angelskin in tearose or blue. Small, medium and large. Remarkably low in price. Each 1.28

Lingerie, Fashion Floor at THE BAY

1,200 MEN'S "WARRENDALE" SHIRTS

- Sizes 14 to 17
- Finely Made
- Extra Quality
- Extra Value

$1 EACH

Finely woven, long wearing materials in plains and new patterns. Cut in larger fitting sizes. Finely sewn. Assorted sleeve lengths. Collar attached or two separate collars. Quality and style combined.

MEN'S WOOL-MIXTURE SOCKS

McGregor Socks, knit from strong wearing yarns in new patterns and shades which will blend with any color of clothing! Each sock is well reinforced at heel and toe. Sizes 10 to 12. Special, pair 50c

Men's Furnishings, Street Floor at THE BAY

PERFECT, FULL-FASHIONED PURE SILK HOSE

DULL CREPE HOSE
Beautiful hose, perfect in every detail. Usually $1.00. Made of high-grade pure silk in wanted shades and all sizes. Special, pair 79c

Hosiery, Street Floor at THE BAY

Made by one of Canada's leading hosiery manufacturers in the season's most popular shades and all sizes! Clear Chiffon for better wear, and Practical Semi-Service Weight for everyday. Replenish your stock of hose now at this outstanding saving! Special, pair **69c**

Hosiery, Street Floor at THE BAY

GAY DIRNDL DRESSES
FOR THE 8 TO 14

Adorable Little Dirndls with the simple charm of peasant frocks. Well made from good quality material, in attractive patterns. Sizes 8 to 14. Each 1.29

FOR WEE TOTS VOILE DRESSES

Dainty White Voile Dresses with matching slips. Adorable for the wee tot. Sizes 1 to 2. Dresses, each 1.00

Slips, Each, 49c

BROADCLOTH ROMPERS

White, yellow, blue and pastel green. Little belted models, smocked with contrasting colors. Sizes 1 and 2. Each 49c and 1.00

Children's Wear, Fashion Floor at THE BAY

EXTRA SPECIAL
FINAL CLEARANCE OF
WOMEN'S WHITE SHOES

75 Pairs of Oddments, all taken from our higher-priced lines and grouped at this specially low price for quick clearance! Many fine patterns and sizes in the group! No phone orders . . . all sales final! Special, pair **1.00**

MEN'S SPORT SHOES

Final clearance of 40 pairs from our regular $3.98 lines . . . two-tone and all white. All Goodyear welted and oak bend soles. A real saving if your size is here. Special, pair 2.00

Men's Shoes, Street Floor at THE BAY

Sale!
Men's and Young Men's
SUITS
Reg. $19.95 and $23.50

16.95

Sizes 35 to 42

Just the suit you've been wanting and at a special saving! Shop early today. Only 75 and at this low price they'll sell quickly! Fancy, all-wool worsteds and all-wool tweeds . . . fancy backs or plains. Clearance values from our regular stock, to make room for new Fall merchandise! These suits may be purchased on THE BAY Budget Plan—One-third down and the balance in 30 and 60 days!

Students' Long Trousers

Grey, Medium Union Flannel Trousers for everyday and holiday wear! Wide cuffed bottoms. Sizes 25 to 32. Special, pair **2.98**

Men's and Boys' Clothing, Street Floor at THE BAY

Hudson's Bay Company.
INCORPORATED 2ND MAY 1670

How It Started
By Alan Newton

HAWAII—"LITTLE HARBOR" OR "ENCHANTING WATER"

The original English designation of the group of volcanic and coral islands which grows a riotous variety of flora, whose population has run the gamut from extreme homogeneity to extraordinary heterogeneity and which boasts the largest bird colony in the world, commemorates one of the most hated men of his time in England, John Montague, fourth Earl of Sandwich.

Let the record bypass history to note that this English nobleman, who was notorious for his personal and political offences, of which history has preserved many tales, was in addition addicted to inveterate gambling; that in order to have his fun uninterruptedly, he would ask to have brought to him "a piece of meat between two slices of bread," which he ate out of his hand without stopping play; and that this type of meal came to be called, after him, a "sandwich."

In 1778, when the explorer, Captain Cook, discovered the islands famed for their night-blooming cereus, the ukulele (Hawaiian for jumping flea!), crushing tabus and light-hearted, hospitable people who loved more than anything else flowers, poetry, soft music and the telling of stories, riddles and proverbs, he christened them "Sandwich Islands," after the selfsame English gentleman, who, besides being fourth Earl of Sandwich, was also First Lord of the Admiralty.

Let us bypass history again to remark that when these simple islanders first set eyes upon their white discoverer, they thought him to be their revered god Lono. By the time Captain Cook and his crew had departed, the natives were quite cured of their misconception. And when, twelve months later, Captain Cook returned, they killed him.

The natives never did cotton to the name Sandwich Islands. They (and the rest of the world) preferred their own Hawaii (or Hawaiian Islands), which they used in their spoken intercourse and which they would have used in their written language if they had one. By the latter part of the Nineteenth Century it was Hawaiian Islands everywhere. And in 1899 (a year after the annexation of the islands by the United States and a year before they were made a Territory), usage received formal recognition by the United States Geographic Board, which made Hawaiian Islands official.

The designation Hawaii is after the largest of this group of islands, with opinion differing as to its precise significance.

Fold legend ascribes the name as being after a mythological character, so-called.

A native etymologist, however, informs us that Hawaii is a combination of the aboriginal hawa, harbor, and ii, little.

And another venture is that it is Ha! a universal exclamation, in this case of rapturous enchantment, of the original Polynesian settlers who are presumed to have set off from Samoa and the Samoan word wai, water.

Hence Hawaii "little harbor" (in) "Enchanting water!"

(Copyright 1938 by Bell Syndicate, Inc.)

B.C. INDIAN HELD

YAKIMA, Wash., Aug. 5 (AP)—Federal Agent Vernon Knight said today Sidney L. McLain, British Columbia Indian, was lodged in the Yakima County Jail last night after the finding of his wife's body in a car at their ranch near White Swan, fifty miles from here. Knight said the woman's head had been crushed.

CARRUTHERS AND DRANGA REACH B.C. NET FINAL

Feller's Wildness Aids Yankee Nine In Winning Tussle

Young Pitcher Walks Eleven as New York Gains 6-1 Victory in First of Important Series Before 62,773 Fans—Homer Wins for Giants—Cincinnati Reds in Third-Place Tie

The Yankees collected only four hits yesterday, but Joe Gordon whacked his fifteenth homer of the season and young Bobby Feller kindly walked eleven batters to give the New Yorkers a 6-1 decision over the Indians in the opening tilt of their important three-game series. A crowd of 62,773 turned out for the battle.

The victory, achieved behind the five-hit pitching by Bump Hadley, sent the Yanks three and one-half games in front of the tribe in the American League race, the biggest edge Gehrig & Co. has enjoyed this season.

Feller just couldn't find the plate. In fact, he was the best man the Yanks had on the field. He had runners on base in every one of the seven innings he worked, twice walked three batters in a row, and once walked in a run, as he lost his sixth game of the season. For Hadley, it was the fifth victory of the year, compared with three setbacks.

The St. Louis Browns eyed seventh place after taking the first of a four-game series with Connie Mack's Athletics, 9-2.

But to hoist themselves out of the American League cellar, Gabby Street's lowly crew will have to sweep the remaining three games.

Tallying five runs in the ninth to knot the score, mainly because of Joe Cronin's homer with the bases full, the Boston Red Sox picked up another run in the tenth to down the Detroit Tigers, 9-8. It was the third straight defeat for Detroit.

Rain halted the Washington Senators' scheduled tilt with the White Sox at Chicago.

HOMER WINS GAME

That best remedy for the ills of a ball club, the home run, came to the Giants' aid when Bob Seeds plastered one high into the left-field stands to beat the Pirates, 5-3, and reduce the Pittsburgh National League lead to four and a half games.

Seeds' clout came with Mel Ott on base in the seventh and broke a 3-3 tie. The Pirates achieved when Lloyd Waner singled home Pep Young in their half of the frame.

If Seeds' home run won the game, Mel Ott's twenty-fifth of the season, off Bob Klinger, making his first start since July 24, kept them in the fight. Ott hit his in the fifth and made it fifteen straight games in which he has hit safely.

A crowd of 18,535 turned out to see the Giants whip Klinger for the first time in four starts against the rookie this season.

The Cincinnati Reds climbed back to a third-place tie in the National League race by whipping Dodgers, 4-1. The defeat dropped the Brooklyns into sixth place, behind the idle Boston Bees.

St. Louis took advantage of errors by Shortstop Scharein in the first two innings to score two runs and whip the Phillies, 3-0, in the opening game of the series.

AMERICAN LEAGUE

		R	H	E
New York	011 020 200	6	4	0
Cleveland	000 100 000	1	5	0

Batteries—Hadley, W. Brown and Glenn; Feller, Milnar and Hemsley, Pytlak.

		R	H	E
Philadelphia	000 100 100	2	9	1
St. Louis	101 160 00x	9	13	0

Batteries—Williams, D. Smith and Hayes; F. Johnson and Heath.

		R	H	E
Boston	100 020 005	9	13	2
Detroit	030 010 400	8	8	2

Batteries — Grove, Ostermueller, Heving, Bridges, Bagby and Desautels; Peacock, Auker, Eisenstat and York.

NATIONAL LEAGUE

		R	H	E
Pittsburgh	001 001 100	3	7	1
New York	101 010 20x	5	9	0

Batteries — Klinger and Todd, Melton and Mancuso, Berres.

		R	H	E
Cincinnati	100 000 021	4	9	0
Brooklyn	000 100 000	1	11	1

Batteries — Derringer and Lombardi; Pressnell and Shea.

		R	H	E
St. Louis	111 000 000	3	6	1
Philadelphia	000 000 000	0	6	2

Batteries — Warneke and Owen, Mulcahy, Sivess and V. Davis.

COAST LEAGUE

(By the Associated Press)

Whitey Hilcher, Portland right-hander, pitched no-hit no-run ball for seven innings Friday night at Seattle, finally allowing but two hits as the Beavers subdued the Rainiers, 5-1, in the Pacific Coast League.

Hilcher did not yield a base blow from the time Dick Gyselman singled in the first until Freddie Muller's homer in the ninth inning.

At Sacramento, Howard Craghead hurled San Diego to a 4-1 victory over the Solons in another night game, the triumph keeping the Saes on even keel with the Angels atop the league ladder.

At Los Angeles, Hollywood batters chased six runs over the home plate in the four inning, to defeat Oakland, 9-3.

		R	H	E
San Diego	100 012 000	4	10	0
Sacramento	010 000 000	1	3	1

Batteries—Craghead and Detore; Schmidt, Newsome and Franks.

		R	H	E
Oakland	102 000 000	3	5	2
Hollywood	200 601 00x	9	17	2

Batteries—Van Fleet, Sheehan and Raimondi; Bolen and Hartje.

		R	H	E
Portland	100 030 100	5	13	1
Seattle	000 000 001	1	2	2

Batteries—Hilcher and Cronin; Pickrel, Beck and Serventi and Fernandes.

Night Game (eleven innings):

		R	H	E
Los Angeles	000 240 200 03	11	17	0
S. Francisco	104 210 000 00	8	16	1

Batteries—Berry, Guda, Garnett and Sueme; Frazier, Herrmann, Ballou and Sprinz.

INTERNATIONAL LEAGUE

NEWARK, N.J., Aug. 5 (AP.)—A home run by Jack Sturdy in the eighth with one aboard broke a deadlock and gave Rochester Red Wings a 6-4 victory over Newark Bears tonight.

		R	H	E
Rochester	004 000 020	6	11	0
Newark	010 100 200	4	4	1

Batteries—Sherer, Raffensberger and Narron; Beggs and Rosar.

		R	H	E
Toronto	110 000 002 004	5	10	2
Baltimore	400 000 000 000	4	15	4

Batteries—Davis, Mulligan, Lanfranconi, Berly, Olson and Reiber; Fischer, Cantwell and Crouse, Spencer.

		R	H	E
Montreal	000 000 002	2	6	0
Jersey City	020 000 31x	6	9	1

Batteries—Duke, Swigart and Kies; Joiner and Padden.

First Game—		R	H	E
Buffalo	000 000 0	0	4	2
Syracuse	000 004 x	4	6	1

Batteries—Marcum and Tresh; Kleinhans and Moore.

Second Game—		R	H	E
Buffalo	202 001 020	7	11	1
Syracuse	010 000 100	2	6	4

Batteries—Fink and Phillips; Gee, Miner and Moore.

WESTERN INTERNATIONAL

Vancouver 4, Tacoma 3.
Spokane 8, Wenatchee 1.
Bellingham 3, Yakima 2.

U.S. GOLFERS TO COMPETE HERE SUNDAY

Port Angeles Sending Team Here for Match With Gorge Vale

Shotmakers from the American side of the International boundary will invade the city, Sunday, thirty-six strong and will head for the Gorge Vale Golf Club for a return inter-club match with the home divot shifters. Skipper Dave Hurdle has lined up his strongest possible line-up to represent the Vale and expects his aggregation to take the United States club swingers from Port Angeles into camp and then, after victory, entertain them royally in the clubhouse.

Freddy Clunk, Gorge professional, will team up with Leo Derman in one of the day's feature matches against John Dooley and R. Elmslie, while Freddy Painter, club titleholder, and Walter Newcombe, the runner-up in the last tournament, will clash with C. Larsen and J. Brandt, a strong Port Angeles combination. Harold Pretty and Hugo Allen, strong Gorge twosome, will match divots with O. Swindland and T. Window.

Secretary Jim Smart announced yesterday that a flock of caddies will be needed at the clubhouse bright and early tomorrow morning. The boys are asked to get in touch with the secretary at his office.

THE LINE-UPS

Draw and starting times, with the American players first mentioned, follow:

From First Tee

9:00—John Dooley and R. Elmslie vs. Fred Clunk and L. Derman.

9:05—O. Swindland and T. Window vs. H. Pretty and H. H. Allen.

9:10—C. Larson and J. Brandt vs. W. Newcombe and F. Painter.

9:15—D. Rhebeck and E. Sherman vs. W. Marshall and D. R. Hurdle.

9:20—F. Graham and H. Davies vs. Mike Ott and C. Brynjolfson.

9:25—B. Fortney and E. Hallett vs. Pat Freeman and J. Sangster.

9:30—D. Provo and C. Lind vs. O. A. Trickett and J. G. Thomson.

9:35—G. Morse and W. Ditz vs. G. Cartwright and D. W. Spence.

9:40—H. LeGear and L. Johnson vs. G. Davies and O. H. Dorman.

From the Tenth Tee

9:00—W. McMahon and A. Severvns vs. A. J. Maynard and V. M. Gallon.

9:05—R. Lawrence and E. Brown vs. G. Pretty and E. McDowall.

9:10—C. Schroeder and A. Heimbigner vs. R. Peden and A. Hurst.

9:15—W. Mathewson and K. Nattinger vs. D. G. Sutherland and J. G. Smith.

9:20—V. Bason and C. Hill vs. B. O'Neill and G. O. Siluth.

9:25—E. Miller and H. Dietz vs. N. Hill and W. Spershott.

9:30—D. Wilmot and K. Roberts vs. G. H. Bevan and J. Bennett.

9:35—F. Taylor and E. Cavanaugh vs. G. Petticrew and A. Walton.

9:40—A. Sparling and J. Kilgore vs. Robert Randall and Hugh Reid; A. N. Other vs. W. H. Peter.

Playing for Seattle Nine

LOUIE WALSH

Brilliant right-fielder of the Seattle Dog House softball squad, Sound City senior champions, who will be seen in action today when the American nine clashes with Victoria Longshoremen and Cameron Lumber Company at the Athletic Park. The visitors will oppose the longshoremen in the afternoon at 3 o'clock and in the evening will face the lumbermen at 6.15. Chuck Durgan, well-known here as a basketball coach and manager, is leading the Seattle ball tossers and figures on returning home with a double triumph. Walsh is one of the best outer garden men in Washington State, is very fast and a strong hitter.

TESKY HURLS STEVEDORES TO VICTORY

Pitches Good Ball in 2-1 Triumph Over Cameron Lumber Softballers

Manager Jim Leckie's Victoria Longshoremen took a one-game lead over the Cameron Lumber Company softballers in the city championship series yesterday evening at the Royal Athletic Park when they checked in with a 2-1 victory in the opening battle. The second game will be played Tuesday evening on the same grounds.

It was husky Bill Tesky, 230-pound mound ace, who heaved the stevedores to victory as he bested Tommy Johnston, Camerons second-string hurler in a pitching duel. In rare form all evening, Tesky let the lumbermen down with two widely scattered hits — Archie Emery's homer in the first frame and "Rosy" McLellan's single in the ninth. He fanned eleven.

Tommy Johnston, doing the heavy work for Camerons, pitched good ball, but it was not good enough to match the two-hit performance of the opposing moundsman. Johnston was nicked for six safeties, three of the Longshoremen's bingles coming in the second frame, when they scored their two runs. He breezed two.

Tesky and Johnston each issued free transportation to the initial sack to three batters.

EMERY HITS HOMER

Archie Emery, lumbermen's first sacker, garnered their lone tally in the opening frame when he hoisted one of Teskys fast balls to deep rightfield, well over the head of Barney Barnswell, doing the fly shagging in that portion of the outer gardens.

Stevedores bagged their two runs in the first of the second, and for the remainder of the fast, keenly-fought game strings of goose eggs were hung on the scoreboard at the centrefield fence.

"Red" Erickson, short-stop, started the attack for the winners with a single, and Constable sacrificed him to the keystone bag. Tommy Restell was out on a fly ball when Henry Harris, Camerons' catcher, made a sensational catch close to the grandstand. "Gabby" Dunnett followed and singled, scoring Erickson. Bill Teskey walked, and Barney Barnswell, the next hitter, crashed a bingle through the infield to score Dunnett for the last run of the ball game. McKeachie fanned to end the inning.

Short score—		R
V. L. A.	020 000 000	2
Camerons	100 000 000	1

Batteries — Tesky and Dunnett, Johnston and Harris.

Umpires—Plate, Redgrave; bases, Renfree.

Time of game, fifty minutes.

TENNIS FINALS CARDED SUNDAY

The finals of the men's singles and doubles of the Langford tennis tournament will be played Sunday on the suburban courts. At the conclusion Mr. J. Stuart-Yates will present the cups and prizes to the various winners and runners-up. All interested are invited to attend.

YOUNG CALIFORNIAN FACES VETERAN FOR PROVINCIAL HONORS

Sixteen-Year-Old Southerner and Seattle Star Gain Victories in Semis—Carruthers Beats Schroder And Dranga Puts Out Wagner—All Finals Carded This Afternoon

Seeded stars advanced to the finals of the British Columbia tennis championships as semi-final play concluded yesterday on the courts of the Victoria Lawn Tennis Club. Mel Dranga waltzed through Harry Wagner, San Francisco, in three straight sets, earning the right to oppose Bob Carruthers, sixteen-year-old Western Canada champion, from Coronada, Cal., who turned back a determined threat by Ted Schroder, Glendale, to win in four sets by scores of 5-7, 10-8, 6-3, 8-6. The match will be held at 1.15 o'clock this afternoon.

Californians will dominate the men's doubles today, with Schroder and Wagner meeting J. Sisson and A. Herrington, Los Angeles. The first-mentioned pair had a comparatively easy time disposing of Carruthers and Art "Waggo" Marx, Beverly Hills, in straight sets, 7-5, 6-4, 6-2, while the latter upset C. Roche and R. Stanford, Los Angeles, in four sets, 6-3, 6-3, 3-6, 6-0.

WOMEN'S DOUBLES

The final of the women's doubles will bring together Miss Eleanor Young, Vancouver and Kay Staples, Duncan, against Mrs. J. C. I. Edwards and Mrs. R. V. Hocking, Victoria. Misses Young and Staples scored a straight-set victory over Mrs. Tomalin and Mrs. Campbell, 7-5, 6-3. After dropping the first set, 2-6, Mrs. Edwards and her partner took the next two sets and the match, 6-3, 6-2.

Feature of the day's play was the brilliant uphill fight of Schroder in his match with Carruthers, seeded No. 1 in the tournament. Schroder captured the first set, 7-5, and carried the second to 10-8. Again in the third set he fell before the hard service and clever play of Carruthers at 6-3.

GALLANT BID

The final game was replete with service breaks. Both juniors had three games apiece, but Carruthers made use of a powerful service to go two up. Fighting hard, Schroder evened the match at five games apiece, only to have Carruthers break his service at 6-5. With the score forty to love and match point, the Glendale lad played some beautiful shots, tying the score at forty-all and then going on to take the game. Carruthers then broke Schroder's service and took his own, taking the game by a score of 8-6 and the match.

Dranga proved too steady for Wagner and had no difficulty in taking three straight sets from the San Franciscan. The Seattle star dropped but one game in the first six, took the second, 7-5, and walked away with the final set, 6-1.

MIXED DOUBLES

Quarter and semi-finals of the mixed doubles were also held yesterday afternoon. Miss Young teamed with Schroder to defeat Mrs. Staples and R. Stanford, Los Angeles, and Commander and Mrs. J. C. I. Edwards won from Miss J. Campbell and R. Corfield. In the other match, Miss P. Pettis, San Francisco, and L. Hall, Bakersfield, took the measure of Miss Rice-Jones and A. Knight. The three victories were carried in straight sets.

Miss Young and Schroder came through against Commander and Mrs. Edwards in the semi-finals by scores of 6-3, 6-4. The other match was won by Daphne Buckell and Bill Reedy, Los Angeles, over Miss Pettis and Hall also by scores of 6-3, 6-4.

The winning combinations had too much class for their opponents and were never in trouble. They will clash this afternoon to decide the championship.

MEN'S SINGLES

Semi-Finals

R. Carruthers, Coronado, defeated Ted Schroder, Glendale, 5-7, 10-8, 6-3, 8-6.

M. Dranga, Seattle, defeated H. Wagner, San Francisco, 6-1, 7-5, 6-1.

WOMEN'S SINGLES

Semi-Finals

Miss E. Young, Vancouver, defeated Mrs. J. C. I. Edwards, 6-1, 6-2.

Miss Staples, Duncan, defeated Miss Daphne Buckell, Oakland, 2-6, 6-2, 6-1.

MEN'S DOUBLES

Semi-Finals

Schroder and Wagner defeated Carruthers and A. Marx, Beverly Hills, 7-5, 6-4, 6-2.

J. Sisson and A. Herrington, Los Angeles, defeated R. Stanford and C. Roche, Los Angeles, 6-3, 6-3, 3-6, 6-0.

WOMEN'S DOUBLES

Mrs. J. C. I. Edwards and Mrs. R. V. Hocking defeated Mrs. Marshall and Mrs. Birley, 2-6, 6-3, 6-2.

Miss E. Young and Miss K. Staples defeated Mrs. Tomalin and Miss J. Campbell, 7-5, 6-3.

MIXED DOUBLES

Second Round

Miss Young and Schroder defeated Miss Staples and Stanford, 6-4, 6-3.

Commander and Mrs. Edwards defeated Miss Campbell and R. Corfield, 6-4, 6-4.

Miss P. Pettis, San Francisco, and L. Hall, Bakersfield, defeated Miss Rice-Jones and A. Knight, 9-5, 6-0.

Semi-Finals

Miss Young and Schroder defeated Commander and Mrs. Edwards, 6-3, 6-4.

Miss Daphne Buckell and Bill Reedy, Los Angeles, defeated Miss Pettis and L. Hall, 6-3, 6-4.

TODAY'S DRAW

1:15—Men's singles final, Bobby Carruthers vs. Mel Dranga.

2:00—Women's singles final, Miss Eleanor Young vs. Miss Kay Staples; veterans' singles final, W. Agar vs. M. Woodson; women's consolation singles final, Miss V. May vs. Mrs. Birley.

3:00—Men's doubles final, Schroder and Wagner vs. Sisson and Herrington; women's doubles final, Mrs. Edwards and Mrs. Hocking vs. Misses Young and Staples.

4:00—Veterans' doubles final, Agar and Merston vs. Woodson and Buckell; men's consolation singles final, W. F. Corfield vs. R. Knotts.

5:00—Mixed doubles final, Miss Buckell and Reedy vs. Miss Young and Schroder.

NET TOURNEY IS SCHEDULED

Large Entry List Expected For Open Meet at Duncan Tennis Club

DUNCAN, Aug. 5.—The annual open tournament of the Duncan Lawn Tennis Club promises to draw a good class of players from various points on the Pacific Coast. Representative entries have been promised from the Northwest tennis centre, Seattle, Portland, Tacoma, Vancouver and Victoria will all send representatives to add to local and Up-Island entries. Many of the Californians now playing in Victoria will also attend. A full list of handicap events will round off the meet and will include veterans' doubles for men and women.

Last year's titleholders are: Men's singles, Jack Lundy, San Francisco; women's singles, Eleanor Young, who will be on hand to defend her title; men's doubles, Russ Hawes and Jack Skelton, of Vancouver; women's doubles, Mrs. Mary Haggart and Miss Vess O'Shea, Vancouver; mixed doubles, Commander and Mrs. J. C. I. Edwards, of Victoria, who will defend.

Entries close with the secretary, N. R. Staples, at noon Monday, August 8, play to commence August 10, with the finals on Saturday, August 13.

This advertisement is not published or displayed by the Liquor Control Board or by the Government of British Columbia.

BELIEVE IT OR NOT . . . . . *By Ripley*

EXPLANATION FOR YESTERDAY'S RIPLEY CARTOON

The Rewards of a Best Seller—Charles M. Sheldon, who was born in Wellesville, N.Y., in 1857, wrote "In His Steps" in 1896. The manuscript was offered to many publishers in vain. In the end the author succeeded in having the book published, but neglected to acquire a valid copyright in his work. It proved to be the fiction best seller of all time, having sold more than 23,000,000 copies. But due to his defective copyright, the author did not reap any rewards for this most popular work. More than fifty publishers in the United States, Asia, Europe and Africa took advantage of the defective copyright to publish the work without the author's consent.

The Burning Grave—It got so hot in Chicago on June 20, 1933, that a grave caught fire in Mount Olivet Cemetery, the superintendent of that place reported. "The grave," he said, "had been filled in with what was called black earth. It really was not soil but the next thing to peat. In Ireland often there are bog fires, where peat gets overheated from the sun, and this was the same thing."

Officially it was 98 degrees at the time, but it was hotter than that in the cemetery.

Please address all queries to Cartoonist Ripley, c/o King Features, New York City, N.Y.

CRICKET STANDINGS

LONDON, Aug. 5 (AP.)—Standings in the English county cricket championship, including games finished today, follow:

	W.	L.	W.F.I.	L.F.I.	N.R.	Pts.	Pct.
Yorks	15	2	[illegible]	1	0	192	9.14
Middlesex	12	4	[illegible]	2	0	148	8.70
Lancs	12	4	3	2	0	158	8.43
Surrey	10	4	3	3	1	136	7.18
Derbs	7	6	3	2	2	104	5.77
Essex	6	10	1	1	3	112	5.60
Somerset	7	7	4	1	0	106	5.24
Kent	7	9	4	1	2	108	5.14
Warwick	6	6	2	2	0	80	5.00
Leicester	4	3	7	2	0	78	4.78
Sussex	7	8	2	5	3	104	4.72
Hampshire	8	10	0	5	1	100	4.55
Worcester	7	8	2	1	1	86	4.00
*Notts	4	9	2	4	2	66	3.47
*Gloucester	4	10	4	3	1	70	3.33
Glamorgan	3	8	3	2	1	52	3.25
Northants	0	13	1	5	2	12	0.63

*Includes two points for first innings tie in match lost.

Allison and Parker Reach Last Bracket In Canadian Tourney

American Tennis Aces to Meet Today for Dominion Title—Allison Trims Murray, 6-0, 6-1, 0-6 And 6-1—Montreal Women in Final

TORONTO, Aug. 5 (AP.)—Aiming at intensified campaigns on the United States tournament circuit, Frankie Parker and Wilmer Allison brought their attacking styles a little farther along the way today to drop domestic stars from the Canadian tennis championships and reach the singles final together.

Allison, who has seen little tournament play the last two years, threw his forecourt magic at Bobby Murray, of Montreal, to score a 6-0, 6-1, 0-6, 6-1 victory over Canada's ranking player. Parker smothered Ross Wilson, of Toronto, 6-1, 6-2, 6-1.

The thirty-four-year-old Allison reached the threshold of the title he won ten years ago by becoming again the rushing stylist of the volley who held top National ranking in the United States in 1934 and 1935. In each set he won the big Texan went time after time to net, keeping Murray back where he wanted him.

Parker, who won the Canadian crown six years ago at Ottawa when only sixteen, displayed a new forcing game that drew seventy-two errors from Wilson in the brief exchange. He stopped the hardest hitter in the Canadian game by laying the ball where Wilson's overhead brilliance didn't count.

IN DOUBLES FINAL

Together Allison and Parker advanced into the men's doubles final against Laird Watt, of Montreal, and Murray by defeating Carl Fischer and Bob Madden, of Detroit, 6-2, 6-3, 8-6.

Murray and Watt defeated Phil Pearson and Bill Pedlar, Vancouver youngsters. The youngsters fought hard, but the experience of the Montrealers brought them out of difficulties for a margin of 7-5, 6-2, 2-6, 6-3.

Mrs. Rene Bolte and Mrs. A. R. Porter, of Montreal, will meet in the women's singles final. Mrs. Bolte defeated Mrs. Frank Fisher, of Toronto, 6-4, 2-6, 7-5, and Mrs. Porter stopped young Claire Walsh, of Toronto, 9-7, 7-5.

In the junior men's singles Bill Pedlar will oppose Charlie Saba, of Toronto, whose brother Nick Pedlar defeated for the title last year. Pedlar downed Wilmer Wilson of Saskatoon, Sask., 6-1, 6-1, 6-2, and Saba eliminated Mel Jones, of Toronto, 6-4, 5-7, 6-2, 6-3.

LAST TIMES TODAY

★ A SCREENFUL OF HAPPY LAUGHTER AND MUSICAL SURPRISES!

SHIRLEY TEMPLE

IN

"LITTLE MISS BROADWAY"

AT 11:55, 2:24, 4:53, 7:22, 9:51

WITH George Murphy, Edna Mae Oliver

ADDED FEATURE COMEDY Stuart Erwin IN 'Passport Husband' WITH Pauline Moore AT 1:11, 3:43, 6:12, 8:41

FREE! TO THE KIDDIES Today 12:00 to 5:00 1,000 SHIRLEY TEMPLE TRANSFER PHOTOS

20c DAILY, 12-1 • NABOB COUPONS GOOD

STARTS MONDAY 3 BIG SHOWS IN ONE! Mickey Rooney • Lewis Stone • Judy Garland IN "LOVE FINDS ANDY HARDY" "THE ADVENTURES OF CHICO" THE FINEST WILD LIFE PICTURE EVER SHOWN Laurel and Hardy Comedy

CAPITOL

TODAY AND MONDAY ONLY

HEADIN' FOR THE LAUGH ROUND-UP! WAHOO! MUSIC, ROMANCE, SONG!

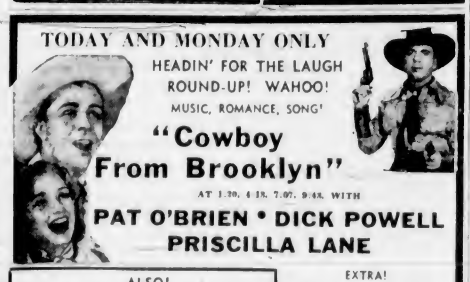

"Cowboy From Brooklyn"

AT 1:30, 4:18, 7:07, 9:48, WITH

PAT O'BRIEN • DICK POWELL PRISCILLA LANE

ALSO! HE BET HIS LIFE ON A DOG! RICHARD DIX IN "BLIND ALIBI" AT 12:14, 3:07, 6:00, 8:37

EXTRA! TODAY! MATINEE ONLY Final Chapter "THE LONE RANGER" See the Thrilling Climax

20c—DAILY, 12-1 Dominion

15c 12-1 ATLAS 25c Eves.

Daily at 1:15, 3:50, 6:25, 8:55

Ginger Rogers James Stewart IN "VIVACIOUS LADY"

ALSO FIRST VICTORIA SHOWING George O'Brien IN "BORDER G-MAN"

ENDS TODAY

ENDS TODAY OAK BAY ENDS TODAY

GARY COOPER Gives His Most Stirring Performance in the Astounding Adventure That Is His Most Glorious Role

"THE ADVENTURES OF MARCO POLO"

BASIL RATHBONE • SIGRID GURIE

The Most Amazing Love Story of the South Seas Ever Told

"HER JUNGLE LOVE"

DOROTHY LAMOUR • RAY MILLAND

Saturday Matinee 2-4 15c, 1-5, 20c, 5 On, 25c—Children, 10c Anytime

PLAZA STARTS MONDAY

PAUL ROBESON IN "JERICHO"

A CAPITOL BUCKINGHAM PICTURE

Two New Songs! "MY WAY" "GOLDEN RIVER"

with HENRY WILCOXON WALLACE FORD

SHOWING LAST TIMES TODAY

AFRICAN Holiday Unveils the Mysteries of Africa

PLUS "WHO KILLED GAIL PRESTON?" and SHORTS

10-1, 10c! 1-5, 15c! 8 On, 25c

COLUMBIA LAST TIMES TODAY FIRST VICTORIA SHOWING

THE THREE MESQUITEERS Wild Horse Rodeo

PLUS WALLACE BEERY IN "OLD HUTCH"

SERIAL (EXCEPT SATURDAY NIGHT) "ROBINSON CRUSOE"

EXTRA — CARTOON

10c 12-2 • 15c 2-5 • 20c 5 On

DEFINITION

"Pa, what is a reformer?"

"A reformer, my boy, is a man who thinks he was sent into the world to find fault with it."

Annual Tournament Finishes Today on Three Local Greens

Keen Competition Expected in Various Finals of Greater Victoria Association Meet—Mrs. Mowat to Defend Singles Title

By W. H. YOUHILL

In the lawn bowling tournament yesterday, during the morning and afternoon, competition in the mixed rinks event occupied the time of the bowlers. This year it was found necessary to use four greens in order to accommodate the great number who wished to participate in what is probably the most popular event on the programme. In this contest the rinks are composed of two women and two men, and interest is maintained at a high pitch throughout. As usual there were many surprises, which probably accounts for the competition being so fascinating.

As a rule, the men do not play the game as strenuously in the mixed rinks as they do when playing by themselves, because of the general opinion that the women are not so expert at the game as are the members of the sterner sex. This, however, was proved somewhat of a fallacy yesterday, as in many instances the men were outshone in the game by members of the fair sex.

Following is the record of the various rinks taking part in the contest:

MIXED RINKS

Following is the standing of the various rinks in the mixed event, with the greens upon which they played:

AT CANADIAN PACIFIC

	W	L	D	P
R Bell (Term)	4	0	0	8
P J Harris (C P Vic)	4	0	0	8
A Dehner (Cal)	4	0	0	8
W Davidson (B T)	4	0	0	8
A Stewart (N V)	4	0	0	8
P Smith (Court)	3	0	1	7
J S Scott (Oak)	2	1	1	5
F G Mason (Vic)	1	2	1	3
G H Kelir (P R)	1	2	1	3
G Morrison (V S)	1	3	0	2
H Simpson (B P)	1	3	0	2
J Bluggett (C P Van)	1	3	0	2
W Gibson (L H)	0	3	1	1
T Owens (V F)	0	3	1	1
F W Davey (Vic)	0	4	0	0
J Davis (V W)	0	4	0	0

AT VICTORIA

	W	L	D	P
J Stevenson (Cum)	4	0	0	8
J Worster (D H)	3	1	0	6
D Wotherspoon (C C)	3	0	0	6
H Holmes (B)	3	1	0	6
A Mitchell (L H)	2	1	1	5
D Stewart (B P)	2	1	1	5
W Paddon (Term)	2	1	1	5
Kenmare (Cum)	2	1	1	5
W Morton (San Diego)	2	2	0	4
R W Wilson (C P Vic)	2	2	0	4
D MacQueen (V S)	2	2	0	4
D McCullough (C P Van)	1	1	2	4
T Biddle (B)	1	2	1	3
W Mosley (Cum)	1	3	0	2
D Dewar (Vic)	1	3	0	2
R Todd (Vic)	1	3	0	2
J F Bremner (C P Van)	0	3	1	1
F J Webb (Vic)	0	4	0	0

AT BURNSIDE

	W	L	D	P
H Roeder (Bel)	3	0	1	7
W Kenmare (V W)	3	1	0	6
J Sneddon (Nan)	3	1	0	6
A Marconini (Victoria)	3	1	0	6
J Oldfie (D H)	2	2	0	4
L Collins (C P Van)	2	2	0	4
L Pollard (B)	2	2	0	4
A Craig (San Francisco)	2	2	0	4
A Walker (C P Vic)	2	2	0	4
D Moore (N V)	2	2	0	4
H Baker (V W)	2	2	0	4
F Myers (B)	2	2	0	4
F Holmes (B)	2	2	0	4
W H Youhill (Vic)	1	3	0	2
G Vallance (B)	0	4	0	0

AT LAKE HILL

	W	L	D	P
J P Collins (Vic)	3	1	0	6
A McCallum (L H)	3	1	0	6
A E Sinton (B P)	3	1	0	6
W Peden (C P Vic)	3	1	0	6
R Keenleyside (Kerr)	2	2	0	4
P Ormiston (Vic)	2	2	0	4
J G Cropness (V W)	2	1	1	5
P Corsican (B)	2	1	1	5
T Dewson (B)	2	2	0	4
R Brown (Cum)	2	2	0	4
R Harrison (Vic)	1	2	1	3
W C Pitts (C P Vic)	1	2	1	3
G Fairley (V S)	1	3	0	2
A Hushard (C P Vic)	1	3	0	2
C J Peebles (P R)	1	3	0	2

WOMEN'S DOUBLES

During the evening the semi-finals in the women's doubles competition were staged on the greens of the Victoria West Club. In the game between Mrs. Greenwood and Mrs. Scott, of Vancouver, and Mrs. Eastham and Mrs. Holmes, of Burnside, the latter couple emerged victorious, after a strenuous contest, by the small margin of two points. In the other game, between two sets of doubles from Kerrisdale, Mrs. Leonard and Mrs. Whyte administered a rather one-sided defeat to Mrs. Walker and Mrs. Arkwright, the score being 16 to 5. Following are the scores by ends in both games:

Mrs. Walker and Mrs. Arkwright ... 001 000 000 110 110— 5
Mrs. Leonard and Mrs. Whyte ..... 110 111 223 001 003—16

Mrs. Greenwood and Mrs. Scott ..... 000 102 010 011 301—10
Mrs. Eastham and Mrs. Holmes ..... 122 010 102 100 020—12

The final in this competition will be staged on the greens of the Canadian Pacific Club, at 9:30 o'clock.

MEN'S SINGLES

Semi-Finals

Semi-finals in the men's singles were played on the Victoria greens last evening and resulted as follows:

Yates (Vancouver) ..... 000 100 011 220 010— 8
Mercer (Burnside) ..... 132 021 200 001 202—16

Findlay (Burnside) .... 000 021 012 100 100 00— 8
Wotherspoon (Vancouver) ... 112 100 100 011 013 22—16

MEN'S DOUBLES

Games in the men's doubles semi-finals were played last night on the Victoria greens. In the game to get into the fours, Spencer and Mitchell, of Lake Hill, defeated Neeley and Dehner, of California, 14 to 13, in a very closely-contested game. In a game in the semi-finals, Fea and McMillan, of Victoria West, defeated Kinsey and Myers, of Burnside, 12 to 9.

MEN'S RINKS

In the play-off for position in the semi-finals of the men's rinks, Barr, of C.P. Victoria, defeated McCullough, of Vancouver, 4 to 1. In the fours, Barr defeated Keenleyside, 17 to 8, while Adam won, 13 to 8, from Dehner.

MIXED RINKS

In the play-down for mixed rinks, Stevenson, of Cumberland, defeated Roeder, 8 to 5, and Davidson, of Burnside, defeated J. Collins, 19 to 5. The final in this competition will be played on the Victoria greens this morning. Finals will also be played in the men's rinks, between Barr, of C.P. Victoria, and Adam, of Vancouver. Semi-finals in the men's doubles, between Spooner and Mitchell and Mvuton and Holbrook, will be played in the morning, and the final in the afternoon.

The final of the women's singles will be held this morning, at 9:30 o'clock, at the C.P.R. greens, with Mrs. Mowat, Burnside, defending her title against Mrs. Greenwood, C.P. Vancouver.

The women's rinks final is set for the C.P.R. greens, at 9:30 o'clock, with Mrs. A. W. Stewart, Burnside, and Mrs. A. Stewart, North Vancouver.

The grand finale will be staged on vacant greens during the afternoon. In the evening, at the Shrine Auditorium, the usual presentation of prizes and an entertainment in conjunction with dancing will wind up the tournament for the year.

At the Theatres

ATLAS THEATRE The troubles that beset a young college professor and his night-club bride on returning to his staid home town and the mid-Victorian parents, form the basis of "Vivacious Lady," in which Ginger Rogers and James Stewart are co-starred and which will close today at the Atlas Theatre.

CAPITOL THEATRE "Little Miss Broadway" marks the third of Shirley Temples starring films directed by Irving Cummings. Cummings was selected by Darryl F. Zanuck after his success with "Curly Top" and "Poor Little Rich Girl." "Little Miss Broadway," with music by Bolwick and Spina, will end today at the Capitol Theatre.

COLUMBIA THEATRE It takes a wild horse to turn a down-at-the-heels rodeo into a successful money-making venture. Cyclone, the wild horse, shares honors with the Three Mesquiteers in the Republic production "Wild Horse Rodeo," which will close today at the Columbia Theatre.

PLAZA THEATRE The African pygmies are not only the smallest, but the most intelligent of all the African natives, according to Harry C. Pearson, who with his wife, filmed "African Holiday," the jungle film which will show for the last times today at the Plaza Theatre.

AMUSEMENTS

On the Screen

Atlas — "Vivacious Lady" starring Ginger Rogers.

Capitol — Shirley Temple in "Little Miss Broadway."

Columbia — "Wild Horse Rodeo" starring Bob Livingston.

Dominion—Dick Powell in "Cowboy From Brooklyn."

Oak Bay — "Adventures of Marco Polo," starring Gary Cooper.

Plaza—"African Holiday."

OAK BAY THEATRE You won't see your Chinese laundryman in Samuel Goldwyn's "The Adventures of Marco Polo." For the Gary Cooper starring vehicle which will end today at the Oak Bay Theatre, is laid in the thirteenth century when the Mongolians stood over six feet tall and had wispy whiskers and jeweled fingernails.

DOMINION THEATRE Adding new laurels to their fame as top-notchers among Hollywood's ace song writers, the late Dick Whiting and Johnny Mercer wrote three hits for "Cowboy From Brooklyn," the new Warner Bros. comedy with music at the Dominion Theatre and a fourth song was written for the production by Harry Warren and Mercer.

Gretna (discussing weddings)—What annoys me, dear, is that the bride is always described as "blushing." What rot!

Joan—No, it isn't, darling, when you remember what the usual bridegroom looks like in church.

RADIO DEALERS END MEET HERE

Visiting R.C.A. Victor Salesmen Hold Tournament On Colwood Links

Battling their way over a strange course visiting R.C.A. Victor Corporation salesmen and dealers acquitted themselves well on the Colwood golf links Thursday afternoon as their two-day annual sales convention drew to a close here. Five of seven prizes went to dealers from Vancouver and New Westminster.

Following termination of their morning business session in the lower lounge of the Empress Hotel during which company officials continued their informative talks on the sales points of the Corporation's 1939 radios, the 100 convention members divided into two parties, the non-golfing element making a special trip to Butchart's Gardens and the golfers adjourning to the Colwood course.

Winner of the first division low net prize in the 1-20 handicap bracket, was Bert Warrington, who rounded the course with a net score of sixty-nine. Second prize went to Sid Thompson, Vancouver, who shot a net seventy-five. Second division winner was Nelson Hicks, Victoria, followed closely by Morris Ross, New Westminster. Consolation prize was unanimously donated to Andrew Reed, North Vancouver, with a score of 188.

The Vancouver contingents scored another to win in the hidden hole competitions, with Jack Dwan and A. E. Fletcher winning the awards.

After a final group dinner at the Empress Hotel, the formal convention was adjourned and visiting salesmen and dealers returned to their homes on the midnight boat.

WOMEN'S LEAGUE

Scores in Women's Softball League games played last night follow:

Hunt's Garage 22, Hollywood Club 7.

Saanichton 13, Bert Waudes 7.

WINNERS AT UPLANDS

Mrs. S. D. Horsford headed "A" class in the monthly medal competition held yesterday at the Uplands Golf Club by posting a card of 89-12—77, and Miss M. Wollenden was first in the "B" division with a 96-21—75.

To Compete Tonight At Auto Races

BERT SUTTON

VICTORIA automobile racing driver, who will be at the wheel of the locally-owned Silver Streak tonight at the international racing meet at the Langford Speedway. Six American cars, featuring the first appearance of Les Anderson, Pacific Northwest champion pilot, will be here from Seattle in quest of the prize money, and plenty of thrills are promised local followers of this fascinating pastime. Swede Linskog, favorite with Victoria spectators because of his daring driving, will return, along with Chic Barbo, Jack Spaulding, Lou McMurchie and Wes Moore. The time trials will start at 7:30 o'clock, fifteen minutes earlier than usual.

LONGACRES RACING

LONGACRES, Aug. 5.—Results here today follow:

FIRST RACE—Six furlongs: Bonnie D (Ashcroft) ... $10.20 $6.90 $4.40; Brown Prince (Steele) ... 19.90 15.70; Disaster Stakes (Conner) ... 4.30. Time, 1:19. Also ran: Royal Retreat, Border Town, Tangent, Meteor, Pacific, Edgar Boy, Alta Dawn, Dianora, Country Tom, Ala Son.

SECOND RACE—One mile: Jay A. (Stallings) ... 166.70 122.30 111.10; Holster (Shultz) ... 5.20 3.70; Before (Reynolds) ... 6.70. Time, 1:49 3-5. Also ran: English Girl, Bit O Scotland, Maud Amber, Posen, Glad Santa.

THIRD RACE—Mile and one-quarter: Derrick Man (Sperry) ... $29.00 $8.60 $3.80; Crossbeck (Ashcroft) ... 3.60 2.60; Madam Queen (Reynolds) ... 2.50. Time, 2:07 2-5. Also ran: Sporting Blues, Carbar, Joe Sam, Cannonnie, Johnny Shaw.

FOURTH RACE—One mile: Flutter Up (Conner) ... $5.60 $3.10 $2.70; Parley Voo (Neves) ... 3.50 2.80; Lucky Sons (Josephson) ... 3.70. Time, 1:46 3-5. Also ran: Judge Lewe, Dark Thoughts, Wee Spider, Proposing, Rolling Shot, Thistle Ray.

FIFTH RACE—Six furlongs: Blindfold (Morgan) ... $13.80 $7.80 $5.70; Morfitz (Ashcroft) ... 2.90 2.70; Coin (Merritt) ... 5.00. Time, 1:11 4-5. Also ran: Brilliant Baby, Union Girl, Jimmie Bazz, Sir Anthony, Enabo, Viewpoint, Biktra, Transfusion.

SIXTH RACE—Six furlongs: Mucker (Morgan) ... $7.50 $4.10 $3.70; Final Play (Shultz) ... 5.70 4.10; Valiant Boy (Reynolds) ... 6.70. Time, 1:12 3-5. Also ran: Beginners Hall, Quick Look, Rare Crystal, Curious, Mr. Mac, Cicelia, Deluxe, La Monda.

SEVENTH RACE—Mile and one-sixteenth: Blalot (Miller) ... $8.00 $4.20 $2.80; Blind Blarney (Reynolds) ... 3.90 2.90; Melina (Shultz) ... 3.50. Time, 1:46. Also ran: Lucky, Meteor, Son of Day, Cinda.

EIGHTH RACE—Mile and one-quarter: Pompano (Josephson) ... $4.60 $2.60 $2.60; Donna Jean (Robertson) ... 3.30 3.20; Weeping Waters (Shultz) ... 10.40. Time, 2:06. Also ran: Hydrobell, Showcase, Big Dane, Timbus, Shawnuan, Miss Garner.

OVERNIGHT ENTRIES

FIRST RACE—Five and one-half furlongs: Sleet ... 110; Gentle Sunny ... [illegible]; Fredericka ... 106; Violence C ... 110; Merry Dale ... 107; Smoke Rosemarin ... 105; Adiala ... 103; Pioneers ... [illegible]; Premier Jim A ... 107.

SECOND RACE—Six furlongs: Lady Torrida ... 105; Dessalind II ... 105; Marquise ... 115; James V ... 110; Spinff On ... 110; Dixie Buford ... [illegible]; Rifle ... 105; Pecos Rover ... 115; Hollie Mae ... 110; Agile Blue ... 104; Pollop ... [illegible]; Sunrise ... 115.

THIRD RACE—Six furlongs: Mademoiselle ... [illegible]; Marquise ... 104; Airedale Miss ... 104; Blind Rover ... 104; Wee Bonny ... [illegible]; Parade Step ... 117; Lad Patrol ... 107; To La ... [illegible]; Tom Mix ... [illegible]; Rooter Billie ... [illegible]; Amorphel ... 103; Wallade ... 104.

FOURTH RACE—Six furlongs: Aldwych Prince ... [illegible]; Sunset II ... 109; Cable B ... 104; Dandy Baby ... 104; Cassily ... 118; Bar Hill ... 112; Pass Away ... 107; Dominion II ... [illegible]; Rank Tip ... 104; Yellowjack ... [illegible]; Hengwood ... 108; High Chief ... 104.

FIFTH RACE—Mile and one-sixteenth: Wedge ... [illegible]; Four Fifty ... [illegible]; Good Servant ... [illegible]; Sheets Brown ... [illegible]; Woodman ... 115; Victoria Road ... [illegible]; Frisky Mac ... [illegible]; Classic Award ... [illegible]; Zeaco ... [illegible]; Quartermaster ... [illegible]; Bachelorette ... [illegible]; Tom Boy ... 115.

SIXTH RACE—Six furlongs: Bow Peep ... [illegible]; Ladybird ... [illegible]; Fairbury ... [illegible]; O ... [illegible]; Jungle Girl ... [illegible]; M. H. Forman ... [illegible]; Tight On ... 110; Lock On ... [illegible].

SEVENTH RACE—One mile: Bob Ingersoll ... [illegible]; Rosemary ... 117; Bailey Boy ... [illegible]; Ivory Coast ... [illegible]; Manoflation ... 109; [illegible] ... 115; Mystic Dream ... 112; Rising Mike ... 112.

EIGHTH RACE—Mile and one-sixteenth: Mesita ... [illegible]; Reprise ... 109; Old Jimmie ... 114; Fly Chief ... 114; Aunt Mamie ... 114; Gallant Sir ... 109; Brother Cupid ... [illegible]; Gunny ... 117; Prudentialis ... 114; Hurrah Boy ... 114; Tiddlywinks ... 111.

AL McCOY TRIUMPHS

MONTREAL, Aug. 5 (?)—Al McCoy, Boston heavyweight, danced easily out of the way of the wild swings of Harry Thomas for ten rounds here and pecked out a decision over the durable veteran from Eagle Bend, Minn.

McCoy weighed 181 1-2 and Thomas 193 1-2.

GUN CLUB SHOOT CARDED SUNDAY

The Victoria Skeet and Gun Club will hold another of its popular bi-weekly shoots Sunday afternoon at the Albert Head grounds, when local scattergun artists will compete in two events, the C.I.L. Skeet Shield competition, and the Humber Handicap Trophy match. Shooting will commence at 2 o'clock. Guns and ammunition will be available on the grounds. Visitors are invited.

SCORE EASY VICTORIES

Yorkshire and Middlesex Continue Pace in Old Country Cricket

LONDON, Aug. 5 (?)—Yorkshire and Middlesex, pace-makers in the English County cricket championship, drew further ahead today with clean-cut victories over Leicestershire and Warwickshire, respectively. Yorkshire won by an innings and seventy-four runs, and Middlesex by 162 runs.

The third-place Lancashire eleven was defeated by Kent by 125 runs, while Surrey, in fourth position, was idle.

In other matches concluded today, Gloucestershire triumphed over Glamorgan by an innings and 214 runs, Sussex defeated the last-place Northamptonshire by nine wickets, and Essex won by a 197-run margin over Nottinghamshire. Worcestershire gained first-innings points over Hampshire.

The Somerset-Derbyshire match was interrupted by rain during the three days and is not included in the standing. Somerset declared its innings at 487 runs for nine wickets, and Derbyshire had scored three runs for no wickets when the contest was abandoned.

The two-day first-class fixture at Dundee between the touring Australians and Scotland was drawn.

THE SCORES

Leicestershire, 297 and 69 (Bowes five for 28, Verity five for 36); Yorkshire, 440 runs for six wickets declared; at Leicester.

Middlesex, 395 and 184 for seven declared (Mayer four for 35); Warwickshire, 206 and 211 (Croome 51, Robins five for 39); at Birmingham.

Kent, 329 and 205; Lancashire, 246 and 163 (Wright four for 50), at Canterbury.

Gloucestershire, 503 for nine declared; Glamorgan, 173 (Dyson 61, Neale four for 44) and 116 (Sinfield four for 33, Goddard five for 33); at Bristol.

Northamptonshire, 220 and 110 (Nye five for 47); Sussex, 291 and forty-one runs for one wicket, at Hastings.

Essex, 402 and 250 for nine declared (Voce five for 60); Nottinghamshire, 302 and 153 (P. Smith four for 61, Eastman four for 43); at Chelmsford.

Hampshire, 313 and 91 for two; Worcestershire, 413 for three declared (Pataudi 121 not out, Gibbons 72 not out); at Worcester.

Somerset, 498 for nine declared; Derbyshire, three runs for no wickets; at Weston.

Australians, 213 and 320 (Ward 71, Fingleton 69); Scotland, 88 and 185 for eight); at Dundee.

Standings

AMERICAN LEAGUE

	W	L	Pct
New York	60	31	.659
Cleveland	55	33	.625
Boston	53	37	.589
Washington	49	48	.505
Detroit	47	50	.485
Chicago	38	47	.447
Philadelphia	32	57	.360
St. Louis	30	61	.330

NATIONAL LEAGUE

	W	L	Pct
Pittsburgh	59	35	.628
New York	56	41	.577
Cincinnati	53	42	.558
Chicago	53	42	.558
Boston	43	49	.467
Brooklyn	44	51	.463
St. Louis	40	54	.426
Philadelphia	29	63	.315

COAST LEAGUE

	W	L	Pct
Los Angeles	74	54	.578
Sacramento	74	54	.578
San Francisco	69	60	.535
San Diego	69	60	.535
Seattle	66	63	.512
Portland	60	69	.465
Hollywood	59	70	.457
Oakland	45	85	.346

GOLFER PLAYS EIGHT ROUNDS

Shotmaker Wins Wager of $2,500 by Playing 144 Holes in a Day

CHICAGO, Aug. 5 (AP).—J. Smith Ferebee, footsore, weary and slowed to a walk, won his wager of $2,500 in cash and a half-interest in a Virginia plantation today over Olympia Fields' rugged acres by playing 144 holes of golf between sunup and darkness, with no eighteen-hole round of more than ninety strokes.

Ferebee, wiry, blond golfer-broker, set out on one of golf's strangest matches at 5:05 (C.D.T.) this morning, to settle an argument with Fred Tuerk, another broker, with whom he shared interest in a $30,000 plantation in Princess Anne County, Virginia.

A dispute had arisen over management of the land, and Ferebee, who had played ninety holes one day recently, offered to settle it by playing 144 holes between dawn and darkness, with no round over ninety-five strokes, or forfeit his share.

Tuerk accepted and bets totaling $2,500 grew out of the plan.

The thirty-one-year-old Ferebee did everything he said he could—and more. He left himself plenty of leeway in setting ninety-five strokes as he warmed to his task on the first round this morning.

He followed up his opening ninety, with rounds that many a golfer would be glad to card anytime under the best circumstances—82, 82, 82, 87, 87, 88 and 89.

He finished at 8:12 (C.D.T.), giving him total time for the long, difficult journey of fifteen hours and seven minutes.

JOCKEY BREAKS LEG

DEL MAR, Cal., Aug. 5 (AP).—Johnny Adams, his leg broken in a fall from a 30-to-1 shot, today faced virtually certain loss of his American riding championship.

The 1937 jockey king was injured here yesterday when Sparking Spic stumbled as the field swung out of the chute in the second race.

WINNERS AT OAK BAY

Alan Taylor and Mrs. Stanburr won the mixed greensomes held at the Victoria Golf Club during the week with a net card for the inside nine holes of 34 1-2. In second place came W. B. Leach and Miss Ruth Jones and Mr. and Mrs. Alex Watson, who tied with scores of 36 1-2. Mr. and Mrs. W. P. Bowden were next with 37, closely followed by Mr. and Mrs. C. W. Pangman with 37 1-4.

KENT'S

Moffat Ranges

GAS OR ELECTRIC

Free Installation

KENT'S, LTD.

641 YATES ST.

BALANCE OF OUR WOMEN'S SUMMER SHOES

BROKEN LINES

HALF PRICE

Cathcart's

1208 Douglas Street

MANHOOD, HOW REGAINED

CONSULT US

Book on "Loss of Manhood" and other ills of Men, with treatment for Enlarged Prostate without operation. Diagnosis Form. Testimonials and advice in plain envelope. Free by mail.

Our Specialty—Treatment by mail without personal interview.

ENGLISH HERBAL DISPENSARY LTD.

1359 Davie St., Vancouver, B.C.

Established in Vancouver 13 Years

Consultation by appointment ONLY. Phone Trinity 3515

Insist on "GRANT'S BEST PROCURABLE"—The Original. For sale at Vendors or direct from "Mail Order Dept.," Liquor Control Board, Victoria, B.C.

GRANT'S

Best PROCURABLE SCOTCH WHISKY

A MONUMENT TO GOOD TASTE

26 2/3 Ozs. $3.85

MY-2

This advertisement is not published or displayed by the Liquor Control Board or by the Government of British Columbia.

W. & J. WILSON

Established 1862

Jaeger Woollens — Burberry Coats

Men's and Boys' Clothes

1217 Government Street PHONE G 5613

AUTO RACES - TONIGHT!

25-Lap Main Event • More Heat Races

6 American—5 Local Cars

The Greatest Aggregation of Drivers Yet Seen on This Track

TIME TRIALS START 7:30

Langford Speedway

Wanted--100 Boys

Between Ages 12 to 15 Years

TO PARTICIPATE IN TONIGHT'S PARADE

OFFICIAL TORCH BEARERS

Apply at Old Drill Hall, Menzies Street at 7 o'Clock for Official Badges

REFRESHMENTS SERVED

Night Parade Sponsored by Junior Chamber of Commerce

EMU AUSTRALIAN ★★★ Brandy

A Product of the Grape Perfectly Aged in Wood.

The rich flavour and bouquet of Emu (3 Star) Brandy tell of maturity slowly achieved in wood, of good age that stands you in good stead whether you take Emu Brandy as a connoisseur's drink or on doctor's orders. Tariff preference makes it more economical, too.

THE EMU WINE CO. LTD. Established 1844

Adelaide & London, England

13 Oz. $1.25

26 Oz. $2.25

This advertisement is not published or displayed by the Liquor Control Board or by the Government of British Columbia.

Churches and Their World-Wide Work

TO TALK ABOUT A BETTER DAY

Rev. A. Whitehouse Has Optimistic Topic—Madame Fahey Is Soloist

The services in Metropolitan United Church tomorrow will be conducted by the pastor, Rev. A. E. Whitehouse, B.A., B.D. The sermon theme for the morning service will be "A Voice in the Wilderness."

Madame Lugrin-Fahey will sing "How Lovely Are Thy Dwellings" (Liddle).

"A Better Day" will be the subject of the sermon for the evening service. Madame Fahey will sing two solos, "Open the Gates of the Temple" (Knapp) and the gospel hymn, "God Will Take Care of You."

TO AFFIRM BIBLE AS ONLY ANSWER

On Tuesday night in the Y.M.C.A. hall, E. W. Abraham will address the usual public meeting of the Victoria and District British-Israel Association on "British-Israel, the Key to the Scriptures."

The speaker will maintain that the Bible contains the only answer to the present trend towards world chaos and the disintegration of civilization, and that British-Israel is the key which unlocks this wonderful Book, to which Christians must return or perish.

THEOSOPHICAL SOCIETY

The topic for consideration at the regular Tuesday meeting of the Victoria Theosophical Society will be "Law of Periodicity," showing that all that manifests in the physical world is based on rhythmic cycles of power, the knowledge of which will enable one to act in unison with the waxing cycle. The meeting will be held at 8 p.m. in Room 204, Jones Building.

Anglican Services

Christ Church Cathedral
Eighth Sunday After Trinity
HOLY COMMUNION—8 A.M.
CHORAL EUCHARIST 11 A.M.
Preacher: The Dean
EVENSONG—7:30 P.M.
Preacher: The Dean

St. John's Church
8 A.M.—Holy Communion.
11 A.M.—Morning Prayer and Holy Communion. Preacher, CANON CHADWICK
7:30 P.M.—Evensong. Preacher, REV. G. R. V. BOLSTER

St. Mary's, Oak Bay
Holy Communion, 8 A.M. and 12 Noon (Children's Service, 9 a.m.). A.M. Matins and Sermon, 11 A.M. Evensong and Sermon, 7 P.M. Archdeacon A. E. del. Nunes, M.A., Rev. H. St J. Payne, M.A., Assistant.

St. Barnabas
Cor. Cook Street and Caledonia Avenue (No. 2 Car)
8 A.M.—Holy Eucharist
11 A.M.—Holy Eucharist, Sung
7:30 P.M.—Evensong
Rev. N. E. Smith, Rector

St. Saviour's Church
Victoria West. Cor. Catherine and Henry Streets (Cars 1 or 3)
REV. F. Vernon Venables, Rector
EIGHTH SUNDAY AFTER TRINITY
10 A.M.—Church School.
11 A.M.—Holy Communion and Sermon.
7 P.M.—Evensong.
"If the church needs you, you also need the church."

First Church of Christ, Scientist
Chambers St. and Pandora Ave.
This Church Is a Branch of The Mother Church, The First Church of Christ, Scientist, in Boston, Massachusetts.
Sunday Services 11 A.M., 7:30 P.M.
Subject
"SPIRIT"
Sunday School, 9:45 and 11 A.M.
Testimonial Meeting, Wednesday, 8 P.M.
Reading-Room and Lending Library, 812 Bayward Building.
A Devotional Programme is Broadcast, 5:30 P.M. Sundays, Over CPCT Under the Direction of Christian Science Committee on Publication for B.C.
All Are Welcome

METROPOLITAN UNITED CHURCH
Cor. Pandora Ave. and Quadra St. (Formerly Methodist and Congregational)
Pastor, Rev. A. E. Whitehouse, B.A., B.D.
11 A.M.—"A VOICE IN THE WILDERNESS" 7:30 P.M.—"A BETTER DAY"
MADAME LUGRIN-FAHEY Soloist at Both Services

Pastor to Speak On Hope in God

Holy Communion will be celebrated at 7:45 Sunday evening in Grace Lutheran Church, when the pastor, Rev. Edwin Bracher, will preach on "Putting God at the Centre of Life." The pastor's sermon at the 11 o'clock service will be "Hope in God."

The second week of the Daily Vacation Bible School will begin at 9:30 o'clock on Monday morning, with periods of Bible lessons, Bible memory work, worship, music and hand work. Boys and girls six to thirteen years of age are welcome to attend.

OREGON BISHOP AT CATHEDRAL

Rt. Rev. W. P. Remington Is Celebrant—Dean to Preach

RT. REV. W. P. REMINGTON, D.D.

The Holy Communion will be celebrated at Christ Church Cathedral tomorrow at 8 a.m. The Lord Bishop of Eastern Oregon (Right Rev. W. P. Remington, D.D.) will be the celebrant at the choral Eucharist at 11 a.m.

At this service, the Dean will be the preacher, basing his sermon on the Gospel for the day (St. Matthew xii, 15-21), taken from the Sermon on the Mount.

Evensong will be sung at 7:30 p.m., when the subject of the Dean's sermon will be the seventeenth chapter of the Acts of the Apostles, the New Testament lesson appointed for the evening, which tells of St. Paul's visit to Athens, following on his visit to Macedonia, which was the subject of last Sunday evening's sermon.

"TRANCE CONTROL" BY CALGARY MAN

G. A. Maidment, Calgary, will be the speaker at the First Spiritualist Church on Sunday in the S.O.E. Hall at 7:30 p.m. Mr. Maidment's subject will be "Trance Control." David Sangster, evangelist, will give the lecture, with Rev. Walter L. Holder as clairvoyant at the close of the meeting.

Oak Bay United Church
SUNDAY SERVICES, AUGUST 7
11 A.M.—Morning Worship
"The Difference in a Christian"
7:30 P.M.—Evening Worship
"A Good Servant But a Bad Master"
Minister, Rev. F. R. G. Dredge, M.A.
Choirmaster, Lawton Partington

Fairfield United Church
Rev. Norman J. Crees, B.D., R.T.M.
11 A.M.—"IN AND OUT"
7:30 P.M.—"I CANNOT COME"

First United Church
Quadra Street and Balmoral Road
Minister
Rev. Hugh A. McLeod, M.A., B.D.
Assistant Minister
Rev. James F. Bell, B.A.
SUNDAY SERVICES
REV. G. A. MacDONALD, B.A., B.D., D.D., Minister of Knox United Church, Edmonton, will Conduct Both Morning and Evening Services at 11 and 7:30 o'Clock.
SUNDAY SCHOOL
9:45 A.M.—Intermediates and Seniors.
11 A.M.—Primaries and Juniors.

CENTENNIAL UNITED CHURCH
Preacher: REV. A. R. SCHRAG, B.A., B.D., of Drumheller, Alberta.
11 A.M.—"THE WORD THAT JUDGES"
Soloist, Mrs. W. J. Wilson.
7:30 P.M.—"THE UNDYING HOPE"
Soloist, Mrs. I. Macdonald.

TENT SERVICES WELL ATTENDED

A. Mace, London, to Preach Sunday Night on "Divine Athletics"

The attendance at the tent services being held on Douglas Street between Bay Street and Queens Avenue has been most gratifying. Every night has witnessed between two and three hundred. Last Sunday evening every available seat was filled and many had to stand.

On Sunday afternoon at 3:30, Robert Duns, Vancouver, will be the speaker. Mr. Duns was converted at one of Mr. Mace's meetings thirty years ago. He will give an inspiring message.

In the evening Alfred Mace, London, England, will speak at 8 o'clock. His subject will be "Divine Athletics."

Dr. E. Burrill To Interpret Great Drama

"The Conquest of Death," Eugene O'Neill's "Lazarus Laughed," the world's greatest drama of today, will be inspirationally interpreted by Dr. Edgar White Burrill at Victoria Truth Centre next Wednesday evening. This interpretation has been given by Dr. Burrill in London, New York and many other cities.

Tomorrow morning the subject will be "The Law of Growth; Nature Needs No Publicity." Arthur Jackman will sing "O Lord, Have Mercy" (Mendelssohn).

In the evening the topic will be "The Stars Cannot Compel; Your Destiny Resides in Your Thinking." Mrs. F. G. Aldous will sing "O Rest in the Lord" (Batten).

On Friday at 8 p.m. the class on the "World's Greatest Novels" will be continued.

ASSISTANT WILL PREACH SERMONS

The services at St. Mary's, Oak Bay, on Sunday will be celebration of Holy Communion at 8 a.m. and at 12 noon, Matins and sermon at 11 a.m., and Evensong and sermon at 7 p.m. The preacher at both Matins and Evensong will be Rev. H. St J. Payne.

This Sunday will commence the second half of the series of short services for young people and their parents at 9:45 a.m. The service will be in charge of A. Down.

On Thursday at 10:30 a.m. the mid-week celebration of Holy Communion.

Church Services Not Listed Elsewhere

St. Matthias—Rev. Alan Gardiner. Holy Communion, 8 a.m.; Divine service, 11 a.m.; Evensong, 7:30 p.m.

St. Mark's, Cloverdale—Rev. O. L. Jull. Holy Communion, 8 and 11 a.m.; Evensong, 7 p.m.

St. Luke's, Cedar Hill — Rev. S. Ryall, 8 and 11 a.m. and 7:30 p.m.

St. Alban's — Rev. F. Comley. Holy Communion, 8 a.m.; Litany and sermon, 11 a.m.; Evensong, 7 p.m.

St. Mary's, Saanichton—Rev. E. O. Robathan. Evensong, 3 p.m.

St. Stephen's, Mount Newton—Rev. E. O. Robathan. Matins and Holy Communion, 11 a.m.

St. Michael's, Royal Oak—Rev. S. J. Wickens. Holy Communion, 8 a.m.; Matins and sermon, 11 a.m.

St. Columba, Strawberry Vale — Rev. S. J. Wickens. Holy Communion, 9:30 a.m.; Sunday school, 10 a.m.; Evensong, 7:30 p.m.

St. Martin's-in-the-Fields—Canon Stocken. Matins and sermon, 11 a.m.

St. Matthew's, Langford—Rev. R. E. M. Yerburgh. Holy Communion, 8 a.m.; Evensong, 7:30 p.m.

St. John's, Colwood—Rev. R. E. M. Yerburgh. Matins and Holy Communion, 11 a.m.

St. Mary's, Metchosin, Rev. H. M. Bolton. Holy Communion and Morning Prayer, 11 a.m.

Holy Trinity, Sooke, Rev. H. M. Bolton. Evensong and sermon, 3 p.m.

Cadboro Bay Anglican Mission—Evensong and sermon, 7:30 p.m.; preacher Rev. Robert Connell.

Wilkinson Road United—Rev. William Allan. 2-15 and 7:30 p.m.

Garden City United—Rev. William Allan. 2-15 and 7:30 p.m.

Esquimalt United Naval and Military Church — Rev. James Hood. 10:30 a.m.

Victoria West United—Rev. C. D. Clarke, 11 a.m.

James Bay United—Rev. C. D. Clarke. 7:30 p.m.

Belmont Avenue United—Rev. B. H. Wallace. 11 a.m. and 7:30 p.m.

St. Aidan's United, Mount Tolmie—Rev. T. G. Griffiths, 11 a.m. and 7:30 p.m.

Knox Presbyterian Church—Rev. J. Mackie Niven, 11 a.m. and 7:30 p.m.

Esquimalt Corps, Salvation Army—Adjutant Mrs. Weir and Captain Winnifred Fitch, 11 a.m. and 7:30 p.m.

Tent Services—Sunday
MR. ROBERT DUNS, Vancouver, B.C. — Speaks at 3:30 P.M.
MR. ALFRED MACE, London, England — Speaks at 8 P.M.
Subject — "DIVINE ATHLETICS"
DOUGLAS STREET - BETWEEN BAY AND QUEENS

Subject on Sunday to Be "Spirit"

"Spirit" will be subject of the lesson-sermon in all Churches of Christ, Scientist, on Sunday. The golden text is: "The fruit of the Spirit is in all goodness and righteousness and truth" (Ephesians v, ix).

Among the citations which comprise the lesson-sermon is the following from the Bible: "God is a Spirit: and they that worship Him must worship Him in spirit and in truth" (John iv, 24).

The lesson-sermon also includes the following passage from the Christian Science textbook, "Science and Health With Key to the Scriptures," by Mary Baker Eddy: "Spirit, Divine substance; Mind, divine Principle; all that is good; God; that only which is perfect, everlasting, omnipresent, omnipotent, infinite."

WILL SPEAK ON TWO SUNDAYS

Dr. G. MacDonald, of Knox Church, Edmonton, at First United

REV. DR. G. A. MacDONALD

Tomorrow and the following Sunday Rev. G. A. MacDonald, B.A., B.D., D.D., minister of Knox United Church, Edmonton, will be the preacher at First United Church.

Dr. MacDonald's pulpit service will have special interest to the members of First Church congregation in view of his association in Edmonton with their new minister, Rev. Hugh A. McLeod, who will begin his ministry here on September 4.

The choir music for tomorrow follows: Morning, solo, Mrs. W. H. Wilson, anthem, "Rock of Ages" (Dudley Buck). Evening, solo, "The City Beautiful" John Bell, anthem, "Peace I Leave With You" (J. V. Roberts).

During the vacations of W. C. Fyfe and G. H. Peaker this month, J. Maurice Thomas will direct the choir and Jack Smith will preside at the organ.

RUSSO-JAPANESE CLASH IS THEME

E. E. Richards to Give Illustrated Lecture Monday Evening on Present Situation in Orient

"The Russo-Japanese Clash" will be the subject of an address to be given by E. E. Richards under the auspices of the British-Israel World Federation on Monday at 8 o'clock in the Campbell Building, Douglas Street.

The clash between Russian and Japanese troops in the Orient will be discussed as one of three significant moves on the international chessboard, German-Russian rivalry and the German-Japanese alliance as factors in the present world situation will be dealt with. Lantern slides will be used.

SUPERINTENDED FRESH AIR CAMP

Rev. Norman J. Crees will return to his pulpit at Fairfield United Church tomorrow having spent the month of July as superintendent of Camp Fircom, Gambier Island. This is a "Fresh Air Camp" directed by First United Church, Vancouver, of which Rev. Andrew Roddan is minister.

The text for the morning service will be "He Shall Go In and Out and Find Pasture" and for the evening it will be "I Cannot Come."

At the Summer session of the Church of England Assembly, it was agreed to form a council which should be the official instrument for co-operation with the proposed World Council of Churches. Although the resolution was carried by a large majority, there was some hesitation, it is reported, on the part of the Anglo-Catholic section.

Locum Tenens Continues Duty

The services on Sunday, the eighth after Trinity, at St. Barnabas' Church will be: 8 a.m., Holy Communion; 11 a.m., choral Eucharist and sermon; 7:30 p.m., Evensong and sermon, all services being taken by Rev. A. E. Balfour Bruce.

NOTED NORWEGIAN COMMENDS GROUP

President C. J. Hambro Ascribes Increasing Political Co-operation To Influence of Oxford Group

Inside stories of how the Oxford Group is alleviating party friction in Norwegian politics and bringing increased collaboration internationally between the Scandinavian countries, was told at a recent luncheon in New York City by Carl J. Hambro, president of the Norwegian Parliament, who, in the course of a lecture tour under the auspices of the Sons of Norway, spoke at the Canadian Club in Vancouver last Tuesday.

At the New York function President Hambro told of his first meeting with the Oxford Group in 1933 while representing the northern countries at Geneva. Following that contact there has been close collaboration in the northern countries such as never before experienced, due to the message of the Oxford Group, according to this distinguishd political leader. He ascribed the considerable elimination of party strife in Norway itself to the influence of this movement.

He concluded his address with an invitation to the Group to come again to the northern countries and expressed the hope that an internationally trained team might be present at the League of Nations Assembly next Fall.

TORONTO DIVINE TO PREACH HERE

Rev. T. J. Mitchell Will Supply Central Baptist Church Pulpit During Present Month

Rev. Thomas J. Mitchell, S.T.B., M.Th., minister of Faith Baptist Church, Toronto, is the special preacher for the month of August at Central Baptist Church.

Mr. Mitchell is a man of long and wide experience, having ministered in Scotland, England, Ireland, Switzerland, the United States and Canada. He has held pastorates in Verdun, Montreal, Toronto and London.

Mr. Mitchell will speak at 11 a.m. and 7:30 p.m. tomorrow. His message in the morning will be "In Heavenly Places," while in the evening the topic will be "The Changeless Christ in a Changing World."

MEANING OF BREAD TO BE PRESENTED

Preaching at the New Pentecostal Tabernacle, 842 North Park Street, tomorrow morning, the pastor, Rev. E. W. Robinson, will take as his subject, "The True Meaning of the Bread in the Sacrament of the Lord's Supper." At the close of the service, the Lord's Supper will be observed.

At 7:30 p.m. the pastor will speak on "Death in the Pot."

REV. J. McTURK AT ST. PAUL'S

At St. Paul's Presbyterian Church, Victoria West, of which Rev. James Hyde is minister, Rev. John McTurk, Vancouver, will preach Sunday morning on "The Gospel of the Grace of God," and in the evening on "The Signs of the Times and the End of the Age."

Church Personals

The New Outlook of Toronto carries in its last issue an article by Rev. Bryce H. Wallace, of this city, regarding the recent "Invasion of Victoria by the unemployed. He speaks of the efforts of local ministers, working with other civic groups and other influential persons in obtaining a peaceable settlement, and especially commends the efforts of Colin Cameron, M.P.P. for Comox, who toiled unceasingly for a solution."

The retirement of Rev. W. A. Cameron of Yorkminster Baptist Church, Toronto, which was announced some months ago, it now appears, will not be insisted on by the minister. Arrangements are being made for the resumption after a period of rest, of this valuable ministry.

Rev. J. L. W. McLean, the new minister of St. Andrew's Presbyterian Church of this city, will occupy the pulpit of his new charge on the first Sunday in September. Arrangements for his induction by the Presbytery of Victoria will be announced later.

FORMER PASTOR TO SPEAK HERE

Rev. J. Strachan, Saskatoon, Is August Preacher at First Baptist

REV. JAMES STRACHAN

Commencing a short special ministry at First Baptist Church which will continue through August, Rev. James Strachan, Saskatoon, will preach tomorrow morning on "Religion at a Carpenter's Bench." Mr. Strachan is a former minister of First Baptist, and is the retiring president of the Baptist Union of Western Canada.

At the evening service his subject will be "The Kingdom of Christ on Earth."

Following the morning service Mr. Strachan will officiate at the celebration of the Lord's Supper.

Music for the day will include the following: Morning, solo, "I Will Lift Up Mine Eyes" (Eville), Robert Husband; ladies' trio, "No One Ever Cared for Me Like Jesus" (Weigle), Misses Jean, Florence and Isabel Atchison. Evening, solo, "Out of the Deep" (Marks), Maurice Chandler; quartette, "Come Unto Me Ye Weary" (music composed by Hector Fink, Victoria), Mrs. A. Coles, Miss Hannah Barr, Stanley Honeychurch and W. R. Woods.

VEXING QUESTION TO BE DISCUSSED

Rev. Dr. J. W. Stevenson's Morning Sermon at St. Andrew's Is "Problem of Suffering"

The services at St. Andrew's Presbyterian Church tomorrow will be conducted by Rev. J. W. Stevenson, Montreal, who will preach in the morning on "The Problem of Suffering" and in the evening on "The Power of Example."

At the morning service Mrs. Douglas Gosse will sing "Bells Over Jordan" (Hamblen). The anthem will be "Come Thou Fount of Every Blessing" (Thomas). In the evening Mrs. Ethel Bale will sing "Cast Thy Burden" (Hamblen) and the evening anthem will be "Abide With Me" (Torrington).

OAK BAY PASTOR BACK IN PULPIT

Evening Service Is Resumed With Return of Rev. F. R. G. Dredge To Give Both Sermons

The evening service will be resumed on Sunday at the Oak Bay United Church when the minister, Rev. F. R. G. Dredge, M.A., will preach at both services. In the morning his subject will be "The Difference in a Christian" and in the evening "A Good Servant and a Bad Master."

The morning music will comprise an anthem, "O Lord, Most Holy" (Franck), and Mrs. Hughes will sing "Angels Ever Bright and Fair" (Handel). In the evening Frank Dunn will sing the tenor solo, "King Ever Glorious" (Stainer), and the anthem will be "Saviour, Blessed Saviour" (Klein).

CHURCH NOTICES

LIBERAL CATHOLIC

Church of St. Cuthbert (All Government Services Suspended). Holy Eucharist, 11 a.m. Sermon, Benediction, 7:30 p.m. Other services as announced.

CHRISTADELPHIAN

Christadelphian Hall, Oscapella Road. Morning, 11 a.m. Breaking of Bread. Evening, 7:30 p.m. The Bible Doctrine Insulted. All welcome.

Christadelphian Meeting Temple, Lyon Street. Morning, 11 a.m. Breaking of Bread. Evening, 7:30 o'clock.

GOSPEL HALL

Oaklands Gospel Hall. Holiness meetings 11 a.m. and 7:30 p.m. Sunday school, 3 p.m. Gospel meeting, 7:30 p.m. Speaker, Mr. C. Brooker, Manila, Philippine Islands.

PRESBYTERIAN

St. Paul's Presbyterian Church, corner Henry and Mary Streets. Minister, Rev. Hugh A. McLeod, B.A., B.D. Morning worship, 11 a.m. and 7:30 p.m.

SPIRITUALIST

First Spiritualist Church, 1216 Broad Street. 7:30 p.m. speaker, Mr. G. Maidment. Trance address, clairvoyance. Monday, 7:45 p.m. messages, circle. Buzzer Rowe.

THEOSOPHY

Victoria Theosophical Society, Jones Building, Fort Street. Public meeting Tuesday, 8 p.m., subject, "Law of Periodicity."

Army Officers Have Returned

Adjutant and Mrs. Watt have returned from their holidays and will conduct the morning and evening services tomorrow in the Salvation Army Citadel. There will be no service at 3 p.m.

SPEAKER TO TELL OF UNDYING HOPE

Rev. A. R. Schrag, Alberta, at Centennial United—Morning, "The Word That Judges"

At Centennial United Church tomorrow, Rev. A. R. Schrag, B.A., B.D., Drumheller, Alta., will be the preacher. At 11 a.m. he will take for his topic "The Word That Judges," and at 7:30 p.m. "The Undying Hope."

At the morning service Mrs. W. Cadwgan Williams will sing "Open the Gates of the Temple," and in the evening a Gospel message in song, "I Am Listening" (Marshall), will be given by Mrs. L. Macdonald.

RECTOR TO TAKE MORNING SERVICE

The services at St. John's Church for Sunday will consist of Holy Communion at 8 a.m., Morning Prayer and Holy Communion at 11 a.m., and Evensong at 7:30 p.m.

The rector, Rev. Canon Chadwick, will preach at the 11 o'clock service, and in the evening the sermon will be given by Rev. G. R. V. Bolster.

MAINLAND RECTOR TO PREACH HERE

Rev. A. R. Keevil, rector of St. Paul's Church, New Westminster, will be in Victoria and preach in the Church of Our Lord, Free Church of England, at both services tomorrow. There will be a celebration of Holy Communion at the morning service.

TACOMA MAN IS SPEAKING HERE

By way of exchange of work, Rev. W. B. Turrill, rector of St. Andrew's Church, Tacoma, will be in charge of St. Matthias' Church during August, Rev. Alan Gardiner taking Mr. Turrill's duty in Tacoma. The visiting clergyman is registrar of the Diocese of Olympia and was asked to preach the convention sermon for 1938.

Tomorrow's services will be Holy Communion, 8 a.m.; choral Communion, 11 a.m.; and Evensong, 7:30 p.m.

To mark the fourth centenary of the Bible as an open book, the British National Institute for the Blind is endeavoring to complete the new Braille edition of the Revised Version by the end of the present year.

EMMANUEL BAPTIST CHURCH
Gladstone Avenue at Fernwood
Services—11 A.M. and 7:30 P.M.
Sunday School—9:45 A.M.
Pastor, Rev. Dr. A. S. Imrie

First Baptist Church
Quadra and Mason Streets
REV. G. A. REYNOLDS, Minister
Sunday Services, 11 A.M. and 7:30 P.M.
C. C. Warren, L.R.A.M., A.T.C.M., Organist and Choir Director

Central Baptist Church
DR. J. B. ROWELL, Pastor
REV. T. J. MITCHELL, S.T.B., M.Th., Preacher for August
11 A.M.—"In the Heavenlies"
7:30 P.M.—"The Changeless Christ in a Changing World"
THURSDAY, 8 P.M. REV. I. F. MAX WEIL, Principal Prairie Bible Institute, Will Speak

TO QUERY WAR DURING AUGUST

Rev. S. Orr to Discuss Strife Involving Russia, Britain And United States

The lecture at the Crystal Garden auditorium Sunday evening by Rev. S. R. Orr will be on the subject, "August, 1938. Will the World Again Go Crazy?"

The speaker will detail the events of the past week and show the significance of the vast quantities of arms in Palestine, growing discord in Poland, German activity on the northwest frontier of India and the clash between Russia and Japan.

The following questions will be answered: "Why did Walter Winchell broadcast last Sunday that Britain, America and Russia would be at war this month?" "Can the fires now be put out?" "Will America come to Britain's aid in the event of war?" "Should Britain pay the war debt to U.S.A.?"

"Why is France sending vast quantities of iron ore for Nazi shells and Britain large consignments of gunpowder to German arsenals?"

"Where is God leading the world?" "What is the supreme obligation on our Empire?" "What assurance do we get just now from the Great Pyramid prophecy?"

Community singing will begin at 7:15 p.m. Doors will not open until 6:30 o'clock.

VISITOR TO FILL BAPTIST PULPIT

Rev. J. Le Roy Sloat, New Westminster, Will Preach in Emmanuel Church

The congregation of Emmanuel Baptist Church will welcome to the pulpit this Lord's Day Rev. J. Le Roy Sloat, M.A., pastor of Olivet Baptist Church, New Westminster.

Mr. Sloat is well known on the Mainland as an outstanding preacher in the Baptist denomination, and his visit to Victoria will be anticipated with pleasure among Baptist people. He will preach at both morning and evening services. At the close of the morning service the ordinance of the Lord's Supper will be observed.

Mrs. George Erikson will be the morning soloist, and in the evening the gospel message in song will be given by a quartette composed of Misses Jean Stella, Isobel and Florence Atchison.

St. Andrew's Presbyterian Church
Rev. Peter McNabb, Interim Moderator
Morning Service, 11 o'Clock
Soloist, Mrs. Douglas Gosse
Evening Service, 7:30 o'Clock
Soloist, Miss Elsie Bale
REV. J. W. STEVENSON, M.A., Ph.D., Will Preach

Church of Our Lord
FREE CHURCH OF ENGLAND
11 A.M.—Holy Communion and Sermon
7:30 P.M.—Evensong and Sermon
Preacher at Both Services
REV. A. R. KEEVIL
Of St. Paul's Church, New Westminster

Pentecostal Tabernacle
842 North Park Street
Pastor, E. W. Robinson
9:45 A.M.—Sunday School
11 A.M.—Communion Service
7:30 P.M.—Evangelistic Subject
"DEATH IN THE POT"
Special Music — Bible Reading

Victoria Truth Centre
770½ FORT STREET
DR. E. W. BURRILL
Speaker
MRS. C. C. WARD, Musical Director
Sunday, 11 A.M.—"The Law of Growth; Nature Needs No Publicity."
Sunday, 11 A.M.—Sunday School.
Sunday, 7:30 P.M.—"The Stars Cannot Compel; Your Destiny Resides In You."
Tuesday, 8 P.M.—Young Peoples Society.
Wednesday, 8 P.M.—"The Conquest of Death" (Eugene Lazarus).
Friday, 8 P.M.—"The World's Greatest Novels."

British-Israel, Middleton Guild
MONDAY, AUGUST 8, AT 8 P.M. IN CAMPBELL BLDG., DOUGLAS ST.
Lantern Address by E. E. RICHARDS on
"THE RUSSIAN JAPANESE CLASH"—"The Hand of Germany in the Orient"
Bookroom and Lending Library, Winch Building, 640 Fort Street.

VICTORIA AND DISTRICT BRITISH-ISRAEL ASSOCIATION
(Incorporating) WORLD FEDERATION
Y.M.C.A., BEANSHARD STREET, TUESDAY, AUGUST 9, 8 P.M.
E. W. ABRAHAM — BRITISH ISRAEL—THE KEY TO THE SCRIPTURES
Headquarters and Bookroom, 66 Cormorant Street. Phone E 6021

REV. S. R. ORR at CRYSTAL GARDEN AUDITORIUM BEHIND EMPRESS HOTEL, AT 7:30
AUGUST, 1938 . . .
Will the World Again Go Crazy?
AT WAR JULY, 1938: SPAIN, CHINA, GERMANY, RUSSIA, ITALY, JAPAN
War Prophesied in August for: BRITAIN, RUSSIA, AMERICA, FRANCE
What Reasons Had Walter Winchell for Stating Last Monday That Britain, France, Russia and America Would Be Actually at War This Month? Can the Fires Now Be Put Out? Will America Come to Britain's Aid in the Event of War? Should Britain Pay War Debts to United States?
(For Complete List of Questions See Front Page This Paper.)

TIME OUT! - - - By Chet Smith

It's the rear-admiral, sir, he's run out of bait and wants to borrow a can of worms!

LIFE'S LIKE THAT - By Fred Neher

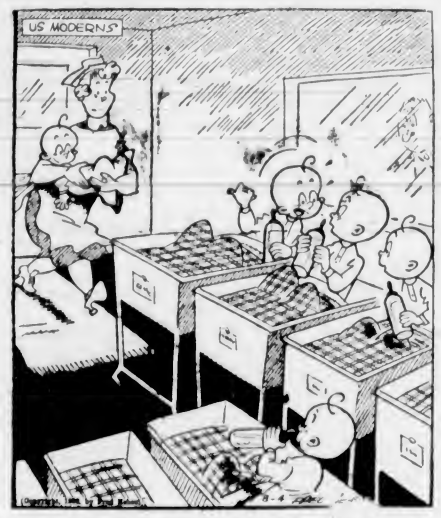

"I know his sort—always drops in at meal time!"

Jane Dixon Says:

DON'T LET FAILURES GET YOU DOWN—OPPORTUNITY OFTEN APPEARS WHEN MOST UNEXPECTED

Refuse to be "laid low" by your failures of yesterday or even of today. There is always tomorrow!

George W.: Since your graduation from business school two months ago you have tried every way possible to land a job. Everywhere you are told employees are being let out, not taken on. Your parents made many sacrifices to prepare you for your work. Now they need your help. There isn't even a chance for you to help yourself. Is there no place for young people today, you ask, except on government relief payrolls?

Youth in all ages has asked this question, my dear young man, for there have been lean periods in history since the world began. Be as courageous and as tenacious as those millions of others before you, who weathered the lean days and were on the starting line fit and ready when the gong sounded "Go!" Meantime keep trying. Opportunity has a way of bobbing up at the most unexpected moment in the most unexpected place.

Depressed: Your first marriage was a miserable failure. You have had two unhappy love affairs. Now you wonder if you are doomed to go through life lonely and unwanted. Sometimes you get so blue you feel like cheating life out of the joke it seems to enjoy playing on you. Do I believe some people are destined to be unhappy always?

Certainly not. I believe in God, and God is kind. Your marriage was a mistake, and so were your love affairs, else they would have eventuated in success and in happiness. When you find the right man—and you may find him tomorrow, or tomorrow, or tomorrow, you will no longer be lonely or unwanted. Have faith. It rewards the faithful richly.

Foo: Student. You had the idea you could skim through your last semester without studying. You decided what was needed was a good line of bluff and a lot of play. The answer was a complete "flunk" and now you are ashamed to go back and face your classmates, though your parents are willing to give you another chance. What do I think about it?

I think you are lucky to have another chance, and that if you are sincerely sorry for having made such an error in judgment you will go back to the campus this year face your classmates with a smile and prove by the grades you make that you are not only a good student, but that you are a champion comebacker.

(Copyright, 1938, by The Bell Syndicate, Inc.)

COALING

Paddy awoke one cold Winter morning to be informed by his wife that there was no coal in the house and no money with which to buy any.

"I'll be getting you some," said Paddy, and set out with his barrow toward the railway line.

About two hours had passed when Paddy came back with a barrow full of coal.

"Ah, now, Paddy," cried his wife, "how were you getting all that? You haven't been stealing it, have you?"

Paddy looked hurt. "I wouldn't be doing such a thing," he said. "It was give to me."

"Give to you, Paddy, and who by?"

"Sure, the drivers of the trains gave it to me," said Paddy. "All I did was to stand by the line and lick my tongue at 'em as they went past."

APPLE MARY - - - - - - - By Martha Orr

TODDY — *Equestrians!* — By George Marcoux

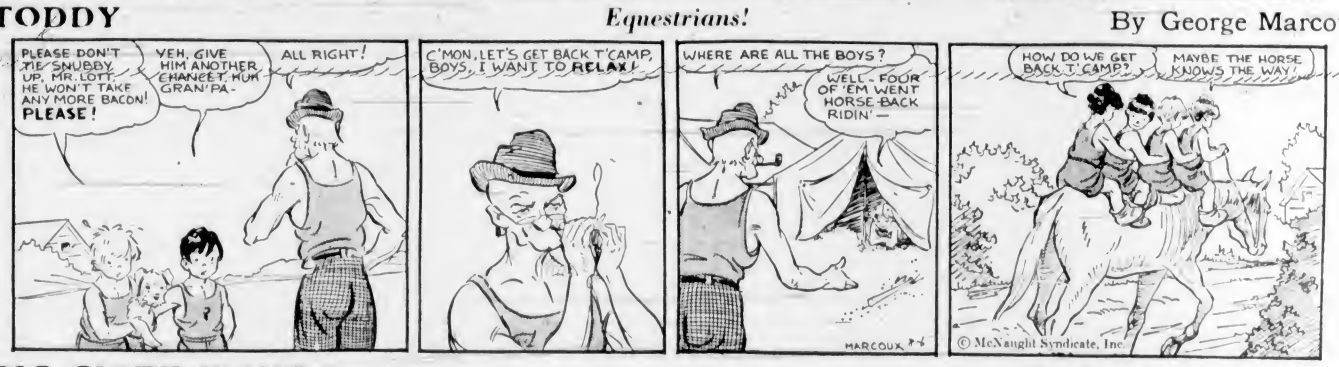

BIG CHIEF WAHOO - - - - - - By Saunders and Woggon

POPEYE - - - By Segar

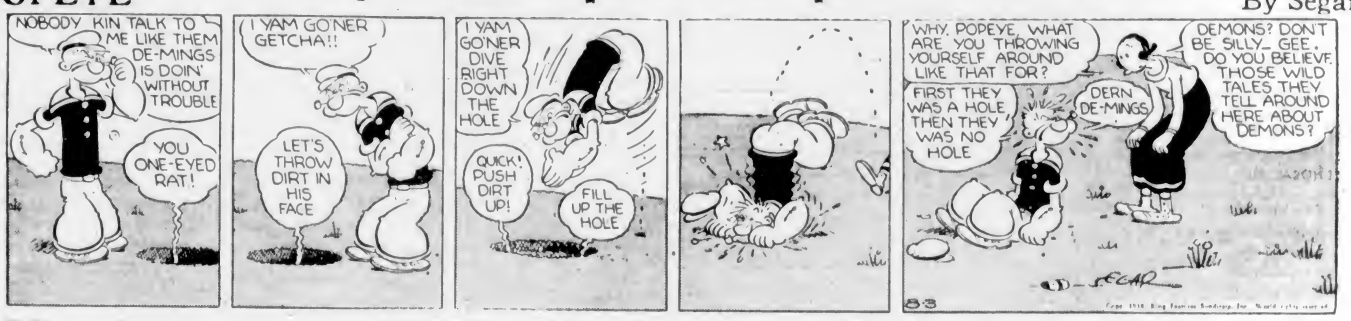

POP — *A Great Invention* — By J Millar Watt

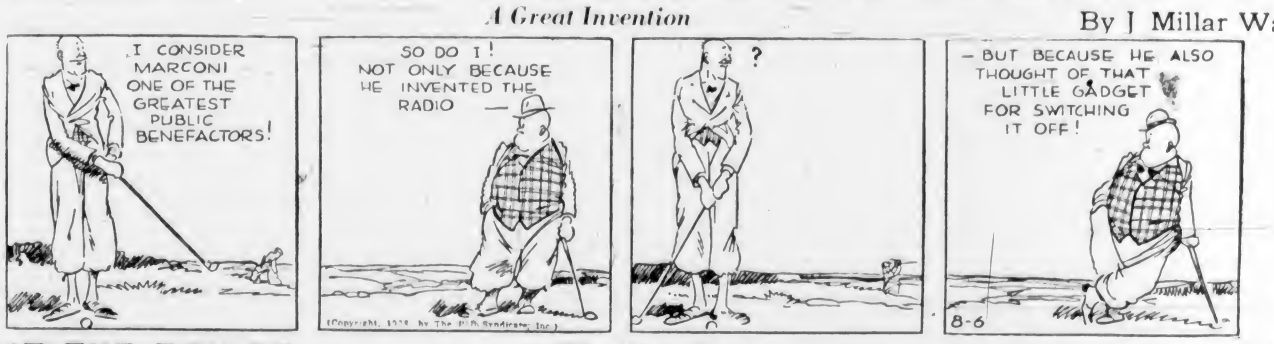

TILLIE THE TOILER — *The Absent Guest* — By Westover

DIXIE DUGAN — *Privacy* — By J P McEvoy and J H Striebel

Business and Professional Directory, Want Ads

The Daily Colonist

RATES FOR CLASSIFIED OR WANT ADVERTISEMENTS

Two cents a word each insertion; twelve cents a word a week, with a minimum of ten words, cash with order. No advertisements accepted for less than twenty-five cents.

Death and Funeral Notices, $1.50 first insertion, $1.00 for each additional insertion. Marriages, Cards of Thanks and In Memoriam Notices, $1.50 per insertion.

Birth Notices, $1.00 per insertion.

Advertisers who desire may have replies addressed to a box at The Colonist and forwarded to their private address. A charge of ten cents is made for mailing replies. In this case add three words ("Box ... Colonist") to the count for the number of words.

Out-of-town readers of our advertisements ask advertisers to give address as well as phone numbers, as it is not always possible to communicate through the phone.

Any claim for rebate on account of errors or omissions must be made within thirty days from the date of the same, otherwise the claim will not be allowed.

The Colonist will not be responsible for more than one incorrect insertion of any advertisement ordered for more than one issue.

The Colonist service is available every day from 8 a.m. to 10 p.m., excepting Sunday. Just call Empire 4114.

To insure insertion, Classified Ads should reach The Colonist before 10 p.m. on the day previous to publication.

Classified Ads for The Sunday Colonist will be accepted up to 10 p.m. on Saturdays.

CLASSIFICATIONS

Acreage for Rent	83
Acreage for Sale	82
Acreage Wanted	84
Agents Wanted	15
Autos for Hire	66
Automobiles	65
Births	1
Bicycles and Motorcycles	40K
Boats and Launches	65
Building Materials	40A
Business Directory	33
Business Opportunities	73
Cards of Thanks	4
Church Notices	9
Clothing, Furs, Shoes, Etc.	40R
Coming Events	10
Dancing	21
Deaths	2
Dressmaking	28
Educational	22
Farms for Rent	86
Farms for Sale	85
Farms Wanted	87
Flats and Apartments to Rent	53
Flats and Apartments Wanted	54
Flowers	7
For Sale—Miscellaneous	40
Furniture	40U
Fuel	40C
Funeral Directors	6
Furnished Houses for Rent	55A
Furnished Rooms for Rent	49A
Furnished Rooms Wanted	50A
Hairdressers and Beauty Specialists	21A
Halls to Rent	26
Hotels	45
Housekeeping Rooms to Rent	51
Housekeeping Rooms Wanted	78
Houses for Sale	75
In Memoriam	5
Listings Cancelled	79
Lost and Found	29
Machinery	64
Market Specials	35
Marriages	3
Miscellaneous	37
Money to Loan	31
Monumental Works	8
Music	34
Musical Instruments	40E
Nursery Stock, Plants, Etc.	40H
Nursing and Convalescent Homes	20
Personal	21
Professional Directory	34
Property for Sale	81
Property Wanted	80
Poultry and Livestock	42
Radio	40F
Room and Board	47
Room and Board Wanted	48
Situations Wanted—Female	18
Situations Wanted—Male	17
Summer Resorts	61
Swans	41A
Teachers Wanted	15
Timber	74
To Exchange, Real Estate	76
To Rent—Miscellaneous	58
Stoves, Ranges, Furnaces	40L
Unfurnished Houses to Rent	55B
Unfurnished Rooms Wanted	50B
Wanted—Female Help	14
Wanted—Male Help	13
Wanted—Miscellaneous	43
Wanted to Borrow	32
Wanted to Buy—Houses	70
Wanted to Rent—Houses, Unfurnished	57B
Wanted to Rent—Miscellaneous	39
Wood	43

1 BIRTHS

NORIE—To Mr. and Mrs. Walter Hay Norie (nee Marrion), of Drumlyn, Cowichan Station, August 5, a son.

2 DEATHS

HORTON—On August 3, 1938, at St. Joseph's Hospital, Mrs. Maude Amelia Horton, of 21 Moss Street, in her 84th year, born in Warwickshire, England, and a resident of this city since 1892. The funeral will be from Hayward's B.C. Funeral Chapel on Saturday, at 3.30 p.m. Interment in Royal Oak Burial Park.

MELPRISH—There passed away Friday morning, August 5, at the Royal Jubilee Hospital, Alice Ann McPherson, of 1207 Dupont Street, beloved wife of Mr. McPherson, who was sixty-six years of age, was born in Yorkshire, England, and moved to this city twenty-six years ago from Glasgow, Scotland. She leaves to sorrow two sisters in England and one sister, Mrs. C. Nettle, of Vancouver. The remains are resting at the S. J. Curry & Son Funeral Home and announcement of funeral will be made later.

MARCHAND—Accidentally drowned at Nitinat Lake, July 17, 1938, Alfred D. Marchand, aged forty-one years. Beloved son of Cape Breton. The late Mr. Marchand had been a resident of Nitinat for the last five years. There remain to mourn his loving parents, Mr. and Mrs. Joseph Marchand, Cape Breton; six brothers and [illegible] sisters. The deceased will be conducted on Saturday morning, the cortege will leave the chapel of the Sands Mortuary, Ltd., at 9.30 o'clock and proceed to St. Andrew's Cathedral, where Rev. Father J. A. Vaughan will celebrate Mass at 9 o'clock. The remains will be laid at rest in the Ross Bay Cemetery.

ZINKAN—On Friday, August 5, at the family residence, 1272 Balmoral Road, Colin John Zinkan, aged seventy years. He was born in Ontario and had been a resident of Victoria for twenty-six years and for four years was a customs officer at Lowsway, Alaska. He is survived by one brother, Edward, in Toronto, and three sisters, Mrs. F. Bush, in Vancouver, Mrs. A. Agar, in Edmonton, and Miss Ree. T. Perry in Port Elgin. He was an active member of the British-Israel Association. The funeral will take place on Monday, 8.30 o'clock, from McCall Bros. Funeral Home to Colwood. Pastor F. W. Robinson will conduct the service, after which interment will be made in Colwood Burial Park. Friends are kindly requested to omit flowers.

4 CARD OF THANKS

Mr. and Mrs. A. S. Emmens, of James Island, wish to thank their kind friends and neighbors for their acts of love and sympathy during the recent loss of their beloved son, Raymond.

6 FUNERAL DIRECTORS

THOMSON FUNERAL HOME
1625 Quadra Street
Complete Service at Reasonable Cost
Lady Attendant
Phone G 2613

HAYWARD B.C. FUNERAL CO., LTD.
Established 1867
724 Broughton Street, Victoria, B.C.
Lady Assistant
Empire 8814 Empire 4065 Garden 5679

McCALL BROS.
"The Floral Funeral Home"
Office and Chapel, Cor. Johnson and Vancouver Streets
Phone Garden 2013

S. J. CURRY & SON
Funeral Directors
Cor. Quadra and Broughton Streets
Phone G 5512
Distinctive Funeral Service In Our New Mortuary at Moderate Cost
Experienced Lady Attendants
SANDS MORTUARY, LTD.
Phones: E 7511, G 3536 1808 Quadra St.

7 FLOWERS

ANY FLORAL DESIGNS at lowest prices. Pollock Bros., 1818 Douglas St. G 5515.

7 FLOWERS (Continued)

BROWN'S VICTORIA NURSERIES, 618 View. Design work executed, lowest prices. We grow our flowers. G 6612; G 3531.

BALLANTYNE BROS., LIMITED
1211 Douglas Street Phone G 2421
We Telegraph Flowers
CUT FLOWERS AND DESIGNS

CALL E 0742 FOR ARTISTIC FLORAL designs. Jennings, florists, 754 Yates.

FLORAL ART SHOP — DISTINCTIVE funeral designs. 639 Fort. E 4813.

8 MONUMENTAL WORKS

STEWART MONUMENTAL WORKS, LTD. Take No. 6 car to works. 1401 May Street. Phone G 2432.

10 COMING EVENTS

ATTENTION! OLD-TIME DANCING A.O.F. Hall, Saturday. Haymakers' "Swingsoleers." Ice cream, prize. 35c. On account of parade slipper after 12.

A.O.F., WEDNESDAY, AUG. 10. STEWARTS Old-Timers, auspices W.A. Pro Patria Branch, Canadian Legion. Dancing 8.30 to 12.30. Prizes. Refreshments. 25c.

A BIG OLD-TIME DANCE TONIGHT at Royal Oak Beach Chalets. Refreshments. 35c.

ANOTHER IRVINE'S OLD-TIME DANCE, Saturday, 8-12. Prizes, refreshments. 25 cents.

COME TO C.C.F. BASKET PICNIC, ELK Lake Sunday, August 7. Tea, sugar, milk provided.

CENTRAL WHIST CLUB, 1305 BROAD. Progressive whist nightly, 8.45. Highest cash prizes in town. Games from 1 p.m.

DOG SHOW CRYSTAL GARDEN, WEDNESDAY, August 10. Children, bring your pets. Groomups, bring your dogs along and let Alex McClov pass judgment on them. This show is for all breeds of dogs; no pedigree needed. Information G 4788. Entries, 25c. Admission 25c.

ESQUIMALT ATHLETIC, FRASER ST. A Whist Drive every Wednesday. 8.30. Sixteen prizes. 4—1's, 4—2's, 4 consolation, 10 bid. Tombolas. Refreshments. Admission 25c.

EVELYN HOLT'S DANCE, TONIGHT, Chamber of Commerce Auditorium. Admission 25c.

McMORRAN'S, CORDOVA BAY—DANCING every Saturday night, 25c. Tombolas. Bunk McEwan's Band.

FAREWELL DANCE

PIED PIPERS, AT REX HALL, ESQUIMALT, this Saturday, 9-12. Everyone welcome! 35c.

PROGRESSIVE FIVE HUNDRED, PRIDE of the Island Lodge, I.O.E. Hall, tonight, 8.30 o'clock prompt. Good prizes. Admission 25 cents.

PARTNER PROGRESSIVE WHIST, Coast Hall, 845. Prizes $15. Afternoon games as usual at 2.30.

ST. ANDREWS AND CALEDONIAN SOCIETY regular meeting Thursday, August 4, cards 8 p.m. 25c. Lady members please bring refreshments.

STARTING SEPTEMBER 1, NIGHTLY, 8.45, progressive five hundred, large cash prizes. Central Whist Club.

V.O.A. SUMMER DANCE, FRIDAY, August 12. Len Acres' Orchestra, McMorran's Pavilion, Cordova. 50c.

13 WANTED—MALE HELP

ATTENTION—CAN PLACE TWO WILLING workers immediately. Wear Ever Brush Co., Apply evenings, 2639 Rose Street, Victoria, B.C.

BOYS TO JOIN BOYS' BAND. INSTRUMENTS provided. Box 6823, Colonist.

WANTED—EXPERIENCED COUPLE TO run small farm, Duncan district; one boarder; two cows, few sheep, poultry, dogs, garden. No teaming. References required. Capt. J. D. Groves, Westholme, B.C.

WANTED—25 BOYS TO MAKE 50c each. Meet at 9.30 a.m., Sunday, corner Courtney and Douglas.

WANTED—BOY FOR DELIVERY, WITH bicycle. Jenkins Grocery, 340 Moss.

13B WANTED WITH INVESTMENT

WANTED — PARTY MAKE SMALL INVESTMENT for expansion, with sevilles. Excellent possibilities. Investigate. Box 6839, Colonist.

14 WANTED—FEMALE HELP

AN ALLURING APPEAL—LEARN HAIRdressing. Low fee, easy terms. Victoria Hairdressing School, Woolworth Building.

CAPABLE GIRL FOR HOUSEWORK. FIDELIS couple, sleep in. Phone E 6921.

EXPERIENCED COOK-GENERAL, SLEEP in. 125. State full particulars. Box 6078, Colonist.

GIRL OR WOMAN FOR GENERAL housework. Apply 8 to 21 only. $11 and board. Colquitz 7M.

HOUSEMAID, EXPERIENCED, GOOD references required. Box 6957, Colonist.

HOUSEKEEPER, GOOD COOK, SLEEP in. $25. Phone G 4234.

WANTED FOR RADIO ORCHESTRA: Boys and girls fourteen and under. Must be able to read music. Apply, in writing, Big Brother Al CKCT.

WILL GIVE ROOM AND BOARD TO responsible honest woman over forty to be companion for elderly lady. Box 6907, Colonist.

WANTED JAPANESE GIRL FOR housework and cooking. Raymond Island family of two. Box 6892, Colonist.

WOMAN TO CARE FOR CHILD, widow with child preferred. Good home. Box 6946, Colonist.

YOUNG WOMAN FOR PLAIN COOKING and housework, good home. Box 6886, Colonist.

17 SITUATIONS WANTED—MALE

A. J. GREGG — HOUSE WINDOWS cleaned, outside, 6c each. G 5022.

CARPENTER, ALTERATIONS, KALSOMINING, painting. Competent workman. Low prices. Beechy. E 4270.

EXPERIENCED COUPLE WOULD LOOK after apartment of estate in return for living quarters and small remuneration. Box 6898, Colonist.

HANDY MAN WANTS WORK OF ANY kind, hour or day. F 8093.

YOUNG MAN, EXPERIENCED BOOKkeeping, office, sales differences. Box 391, Colonist.

17A PAINTERS AND DECORATORS

A-1 Low Prices—Painting, papering, work guaranteed, estimates free. G 6099.

HOUSE PAINTING A SPECIALTY—guaranteed free estimates. G 5027.

HOUSE PAINTING AND INTERIOR decorating, guaranteed work. E 5786.

PAINTING, PAPERHANGING, KALSOMINING. G 1662, G 2056.

17C CARPENTERS AND CONTRACTORS

ALTERATIONS, BUILDING REPAIRS, roofing a specialty. T. Thirkell. F 4828.

ALTERATIONS, HOUSE RAISING, concrete work, repairs. O'Regan. G 7662, G 3258.

CARPENTER REPAIRS, ALTERATIONS and house jacking on easy terms. Phone G 2206 for information.

CARPENTER AND JOINER REPAIRS, alterations. T. Hargreaves. E 6305.

FOR ECONOMY IN BUILDING OR ALterations, rail M. Lamont. E 6897.

17E GARDENERS

GARDENS ATTENDED TO BY HOUR OR day, first-class work. E 8825.

RELIABLE EXPERT GARDEN WORK, all branches, day or contract. G 6074.

THOROUGHLY EXPERIENCED GARdener. Jack Randall, late Empress Hotel. E 6829.

WEATHER STRIPPING

PEACE METAL WEATHERSTRIPS. Venetian Blinds, Rolling Fly Screens. Estimates Free. — B. T. Leigh. E 9685.

18 SITUATIONS WANTED—FEMALE

PRACTICAL NURSE — HOUSEKEEPER, invalid, elderly, couple; reasonable salary. Box 6925, Colonist.

WORK WANTED BY RELIABLE GIRL, 35c hour and car fare; food & children. E 2774.

NURSING AND CONVALESCENT HOME

LEBANON NURSING HOME, 1270 YATES Street. G 7418.

ROYAL OAK PRIVATE HOSPITAL (Health Centre), convalescent nervous diseases, chronic and senile cases. E 1623.

21 PERSONAL

ASTHMA, SCIATICA, PILES, ECZEMA. Try Herth & Heather's famous English herbs, $1.00 per packet postpaid. Field & Forest, Box 41, Postal Station C, Vancouver, B.C.

AUTHORS INVITED FORWARD MSS. all descriptions for publication, fiction specially required. No reading fees. 1200 for poem. Stockwell, Ltd., 29 Ludgate Hill, London, England.

A T HONGKONG CAFE, 550 FISGARD—Dine and dance. Every Tuesday and Saturday nights orchestra. Other nights dance to radio. No cover charge.

A SPRING PERMANENT, INDIVIDUALLY styled. Special prices on shampoo and finger wave. Bert Wauda Salon, 718 Yates Street. E 4023.

A. F. BARTON, DIETITIAN, WILL BE in Victoria August 6. Appointments phone E 3337.

A SALMON STEAK IS DELICIOUS. Fresh salmon daily. Askey's Fish Market, 624 Yates Street. Delivery. G 7101.

A. Marshall—Furs remodeled, repaired, ladies' tailoring. Room 62, 639 Yates.

BILL BURNEY FOOT SAYS THE BEST investment he ever made was the 25c he paid for a pair of MU-FEET INSOLES. They are medicated with seven alkaline, antiseptic salts that control perspiration, soothe tender, aching feet like magic, and banish foot odor for keeps. If your druggist cannot supply you order direct. The Shivell Manufacturing Co., 559 College Street, Toronto.

BUTTERMILK — A GOOD OLD-FASHIONED Spring tonic for vim, vigor and vitality. 10c quart delivered. Registered Jersey Dairies, 608 Broughton St. G 3044.

BOAR'S ECZEMA REMEDY. HEALS as magic. Hudson's Bay, David Spencer's.

DON'T BE LATE FOR WORK—I'LL call you every morning for 25c per month. Further details call G 1304.

DELIGHTFUL Meals, reasonable prices. White help. Speedies Cafe, Gordon St.

ENGLISH HAND LAUNDRY—COLLARS turned 15c, shirts 15c up, collars 3 for 10c. Courtney at Douglas. E 6212.

ECZEMA, ITCH, PILES, ULCERATED legs. Try Gro. Lee's Chinese remedy. 638 Cormorant. Dept. and Drug Stores.

FOR THE BEST CHEAPER PERMANENT phone E 2344 for prices.

FOR PROMPT ACTION, PHONE SPEEDway Refrigeration Service. G 2322.

MEN'S SUITS DRY CLEANED AND pressed. City Dye Works. G 1621.

THOROUGHLY EXPERIENCED LADY driver will share for expenses. Consider any trip. Box 6976, Colonist.

VIKING WOOLLEN SHOP—Knitted Suits, accessories. 1631 Fort. Phone G 1631.

WE ARE PROUD TO OFFER YOU MASHIE Home Made Bread. Made from our own original recipe. It has no equal in quality anywhere.

WHY BUY HAND-ME-DOWNS? LOOK smart in our tailored-to-measure clothes from 125 on ten payments. St. James Tailors, 646 Johnson.

YOUNG WOMAN, WITH GOOD CAR, wishes position of trust. Box 6966, Colonist.

PRIVATE STATIONERY
Many Grades of Good Quality Letterpapers and Envelopes for Your Selection
Steel Die Stamping, Ordinary and Raised Printing Processes
Engraving and Copper Plate Work
THE COLONIST
1211 Broad Street

21A HAIRDRESSERS AND BEAUTY SPECIALISTS

MAISON TYRELL
HAIRDRESSING SPECIALISTS
4TH FLOOR D. SPENCER'S, LTD.

A "STREAMLINE" COIFFURE. THE very latest sensation, or a "Chi-Chi" on the ups and ups (daring). "Susan and Sonny" for the young miss. Permanents must be done differently in these days of new hair styling. The La France Beauty Salon keeps up to the minute. 727 Yates. G 7443. Mona Milne, prop. Mr. Milne, haircutting.

FOR THE BEST CHEAPER PERMANENT phone E 2344 for prices.

HAIRLIP METHOD—SCIENTIFIC BEAUty culture. 1207 Douglas Street, and corner Windsor and Newport Avenue. E 4926.

SPRING BEAUTY SPECIALS
KEEP your Spring and Summer beauty costs low by taking advantage of the Avalon Annex reduced prices! You will find many opportunities to save, for the price of every kind of beauty aid and every phase of beauty is very reasonable.
By appointment necessary—come in any time you wish.
AVALON ANNEX
1104 Douglas Street
E 6622

OPERATOR, SPECIALIZING IN MARCELS. Bobette Beauty Salon, Broughton at Cambrian Building. G 6872.

PERMANENTS, FACIALS, HAIR TINTING. Expert at the Hollywood Beauty Salon, 637 Fort Street. F 8613.

SPECIAL TREATMENTS FOR REMOVING superfluous hair. Permanents. Ivy's Beauty Nook, 714 View Street. E 5115.

THE HILDA BEAUTY SHOP HAVE NOW moved to their new shop, hall a block south on Newport Avenue. E 6722.

VICTORIA BEAUTY PARLORS. CALL E 8113 for a good permanent. All experienced operators. 1218 Broad Street.

23 EDUCATIONAL

COACH—LATIN, MATHEMATICS, ENGlish. Fee moderate. Mrs. F. P. Roberts, LL.A. 1504 Richmond. F 7664 mornings.

EXPERT COACHING French, German, Spanish. Mrs. K. W. Blades. Phone.

PRIVATE TUITION IN MATHEMATICS, High School and College. Phone G 1082.

ST. MARGARET'S BUSINESS SCHOOL—Junior House, St. Margaret's School. Miss W. G. Munsan, principal. E 3234.

SPROTT-SHAW BUSINESS INSTITUTE Courses: Stenography, secretarial, commercial, radio, telegraphy. G 4012.

STANDARD SCHOOL STENOGRAPHY—Oak Bay Junction. Miss G. Dickson.

25 DANCING

BALLROOM — ARTHUR MURRAY SYSTEM. Mr. and Mrs. Cro Rolls. E 4854.

28 DRESSMAKING

LADIES' TAILORING AND DRESSMAKing. London experience. Phone E 8275.

29 LOST AND FOUND

FOUND—PURSE, ON RICHMOND ROAD. Box 6908, Colonist.

FOUND — FOUR KEYS IN LEATHER case. Box 6901, Colonist.

LOST, BLACK GRIP WILLOWS BEACH. Thursday, bathing suit and towel. Phone E 2[illegible].

LOST — BLUE ZIPPER SHOPPING BAG, stockings, baby's bottle, etc. Oak Bay.

31 MONEY TO LOAN

A MORTGAGE LOAN CAN BE ARRANGED on all and anyone repayments to suit. Building loans a specialty. Low interest, quick decisions, moderate charges. Also Dominion Housing Act loans. P. R. BROWN & SONS, LTD. 1112 Broad Street. Phone G 2171.

ANY REQUEST FOR A MORTGAGE APPRECIATED. See H. C. Holmes, Pemberton & Son, Ltd., 625 Fort St. G 8124.

THINKING OF BUILDING? WE FINANCE and save you costs. Our insurance rates are cheaper. Dominion Housing Act private funds. Immediate decisions, no delay. Bring in your plans. BROWN BROS., LTD., 314 Pemberton Bldg. E 1183.

33 BUSINESS DIRECTORY

FLOOR SURFACING

V. I. HARDWOOD FLOOR CO., 767 Johnson. Free estimates. G 7314.

DOUBLE SERVICE IN WANT ADS

You can telephone your answers as well as your classified advertisements to The Colonist. Readers are often interested in Want Advertisements that do not carry the names or addresses of advertisers, but a Colonist box number. For the accommodation of those readers who find it inconvenient to write an answer and to serve the advertiser better—

We Will Take Replies to Box Numbers Over the Telephone

The Colonist service is available from 8 a.m. to 10 p.m., excepting Sundays. Phone Empire 4114.

33 BUSINESS DIRECTORY (Continued)

INSURANCE

FIRE, AUTO INSURANCE — SEE LEE, Fraser & Co., Ltd., 1222 Broad Street.

LITHOGRAPHING

LITHOGRAPHING
Labels, Maps, Bonds, Cheques, Debentures, Letterheads
We Also Do
Engraving and Die-Stamping
Copper-Plate Printing
THE COLONIST
Commercial Departments
1211 Broad Street

PUBLIC STENOGRAPHER

ETHEL SEYMOUR, 207 CAMPBELL Building, Douglas Street. Phone Garden 2525. Authors' manuscripts, law and general. Strictly confidential.

WINDOW GLASS

WINDOW GLASS REPLACED AT shortest notice. Auto glass replaced while you wait. Mellor Bros., Ltd., 819 Broughton Street. Phone G 5021.

WOOD AND COAL

A BARGAIN—DRYLAND THICK BARK slabwood and dry inside blocks, never in salt water, ready for basement, all stove lengths, sawed and split. All A1 fir, $3 cd., 2 cds., $5.50. Inside block, $4. 2 cds., $11.50. Bone-dry yardwood, $3.50 cd. Old John Wood Co., 2314 Douglas. E 2743.

SPECIAL SALE — 500 CORDS bone-dry Malahat slab, mixed with inside block, 12-inch, guaranteed never in water, 2 cds. min. only $7.50. 2 cords, $6.50. Must be moved in two weeks, property sold. Sooke Dry Wood Co., 430 Burnside Road. E 8025.

A BARGAIN — EVERY PIECE ABSOlutely bone-dry. Douglas fir millwood, 3 full cords, $13. Bone-dry Malahat slabs, cordwood, heavy bark, etc. Ronald E. Hopkins Coal & Wood Co. E 7916.

ALL COOPERAGE WOOD & FUEL CO. Ltd. Quality bone-dry stovewood, $2 per cd. Kindling, $1.50 per cd. Furnace and heater blocks, $2.50 cd. Inside blocks, $3.50 cd. Millwood, $2.50 cd. G 2341. G 8101.

A BIG SALE BONE-DRY MALAHAT, A Rex $5 cd., now $4, also bone-dry kindling, 1 cord, $4, ½ cd. $2.25. We sell all kinds of wood. National Fuel Co. G 5213.

ALL BEST FOR COOKSTOVES—MILLends $3; dry inside blocks, $4; dryland, $3! Dentz, E 7959.

BEST FIR MILLWOOD, $3.00 CORD. Inside fir, $4.00 cord; bark slabs, $3.50 cord, all in 4-cord lots. G 4064. Colwood Wood Co., Ltd.

BONE-DRY, FOR FURNACE AND kitchen, 12-inch Regular $5.50, now $4.00 cd. Dry kindling, $4.00 cd. O.K. Fuel Co. G 3452.

CORDWOOD — First growth, 4 ft., 2½ cds., $11. Dry alder, $5 per cd. E 3702.

COOPERAGE WOOD, $1.50, KINDLING, $1.50 stovewood, $2 ½ cd. E 5023.

DRYLAND WOOD, 2 CDS., $5.50; 1 CD., $3.00; heavy slabs, per cd., $2.50; inside blocks, cd., $4.00; bone-dry slabwood, cd., $3.75. Selkirk millwood, 1 cd., $2.25. Shawnigan Douglas Fir Wood Co. E 3914.

DRY 4 FOOT CORDWOOD IN 2 CORD lots, $4.75 cord. J. E. Painter & Sons. G 2341. 617 Cormorant Street.

FIRST GRADE FIR SAWDUST, $2.00 A unit. Phone E 8052.

KINDLING WOOD, $3; CEDAR BLOCKS, $1.50. While they last. E 8161.

MALAHAT DRYLAND SAWDUST, $3.25 per unit, bulk, 40 sacks, $4.50. J. E. Painter & Sons, 617 Cormorant St. G 2341.

NO 1 FIR MILLWOOD, $2.50 CD., IN 2-cd lots, inside fir, $4.00 cd.; screened fir sawdust, $2.00 unit. Manning Shaw Fuels. F 6624.

NO 1 FIR MILLWOOD, $3.00 CD., IN 2-cd lots; dryland, $2.50 cd., 2-cd. lots; alder, $3.00 cd. Ironstone Fuel. G 4345.

SELKIRK WOOD CO. NO 1 FIR SLAB mix, inside, 2 ft., cd. $2.50; bone-dry slab mix, inside, 2 cds., $6.50; inside blk. $4 cd.; heavy slab, $3.50 cd. G 5324.

4 FT. Cordwood, dry, 14.75 cd., stove lengths, $3.75 cd.; green wood, 4 ft., $4.50 cd.; stove lengths, $5.50. E 4471 night. G 2404.

$2.75 PER UNIT $3.75 80 SACKS (IN two-unit lots). Colwood Wood Co., Ltd. Phone G 4064.

$2.75—UP-ISLAND SLAB, 12-in. RODgers Wood Co., Alpha St. G 2214.

$3.50—UP-ISLAND SLAB, 12-in. RODgers Wood Co., Alpha St. G 2214.

34 PROFESSIONAL DIRECTORY

CHIROPRACTORS

JOHN M. Sturdy, registered and licensed chiropractor, 109 Union Bldg. E 8014.

COLONIC IRRIGATION

INTERNAL BATHING. MASSAGE, STEAM baths. 307 Campbell Bldg. E 2721. COLONPATHIC INSTITUTE.

MASSAGE

A T Crystal Garden—Turkish and Russian steam baths, massage, manicure. E 2522.

MRS. BARKER, MASSEUSE, VAPOR baths, chiropodist, 225 Howe. G 1161.

OSTEOPATHIC PHYSICIANS

DR. VERNON B. TAYLOR, REGISTered and licensed, 406-7-8 Belmont Building. Phone Empire 5323.

PATENT ATTORNEYS

ERNEST E. CARVER, F.P.I.C. Registered Canada and U.S. Patents and Trade Marks in All Countries. 789 W. Pender, Vancouver. Phone Bar. 1178.

FETHERSTONHAUGH & CO. Patents and Trade Marks. Offices Throughout Canada and U.S. 789 W. Pender, Vancouver. Phone Bar. 9793.

PHYSIO-THERAPY

H. H. LIVESEY, 218-9 PEMBERTON Building, phone G 2643. Modern therapeutic methods.

37 MISCELLANEOUS

SAWS, ALL KINDS, FILED, SET, gummed, etc. Phone W. Emery, 1587 Gladstone Avenue.

Printing for All Requirements and Every Purpose
BUSINESS
SOCIAL
PROFESSIONAL
"The House With a Reputation"
THE COLONIST
1211 Broad Street

39 WANTED TO RENT—MISCELLANEOUS

WANTED—SMALL SPACE IN OFFICE and use of phone, for four months. G 1446.

40 FOR SALE—MISCELLANEOUS

40A BUILDING MATERIALS

ISLAND BUILDING SUPPLY COMPANY—Everything in builders' supplies. E 6213. 318 Fort, corner Langley.

SIDNEY SPEEDY SERVICE
LUMBER OF ALL KINDS ALWAYS IN stock. Also lath, shingles, wallboards, sash, doors, building and roofing papers, hardware and time-tested paints. You will find our prices the best. Sidney Lumber, 2118 Government Street. G 2515.

SHINGLES, HIGH GRADE (XXXXX), Dulmel Box Company. G 1422.

THE MOORE-WHITTINGTON LUMBER COMPANY, LIMITED
Established 1893
LARGE STOCK — RIGHT PRICES
Lumber, Millwork, Cyprus, Masonite, Insulex, Gypsum Wool, Shingles, Etc.

5 X 4 SIZED FIR—SPECIAL PRICE, $8 — Best values. "Everything for building" at R. A. Green Lumber Co., Ltd.

40D FURNITURE

ATTRACTIVE CHESTERFIELDS, ESPEcially the factory price. M. Humber, phone G 7386.

A SAVING! 25% off Chesterfield Suites this month. Repairs, recovering. Victoria Upholstery, 1625 Douglas. G 7224.

CHESTERFIELDS, NEW, TERMS, DIRECT from the warehouse. You save the overhead expense. Can be seen at Heaney Storage Co., opposite Courthouse.

CAPITOL MATTRESS FACTORY, E 6533, will build your mattress to a luxurious spring-filled. Special price, $10.

COMPLETE HOUSEHOLD FURNISHings; also man's nearly new bicycle. 2913 Richmond.

FOR SALE — WHITE ENAMEL AND brass bed and springs, washstand. 14. F 1220.

MODERN WALNUT CHINA CABINET, $22.50; walnut buffet, $26.50 and $28.50. Holland Bros., 733 Fort St. E 0213.

WALNUT WARDROBE, GENT'S ARM chair, $50 Fort. F 0265.

AUGUST SALE PRICES ALL THE TIME
Three English Wardrobes
Kitchen Cabinet, furnished $22.00
Kitchen Cabinet $16.00
Four-Section Steel Filing Cabinet $29.00
Three Sewing Machines $11, $14, $17.00
One 140 Leather Golf Bag $12.50
WILLOWS PLOWMAN CO.
705 Johnson St.
The Second-Hand Store That's Different

W. O. DYMOND FURNITURE COMPANY
1417 BROAD STREET
Attractive prices on bedroom suites, dining-room suites, antiques and occasional pieces. Come in, inspect our stock! Furniture bought for cash or sold on consignment. Free delivery. Phone E 2831.

A GOOD SELECTION OF USED FURNITURE
Also Antiques—At Lowest Prices
Delivery Free in City
REID'S FURNITURE
1317 Broad Street Phone E 6352

OFFICE AND STORE EQUIPMENT

DESKS, CHAIRS, FILING CABINETS, etc., new and reconditioned. Dixon-Hibben, Ltd., 1210 Gov't St. G 8194.

40E MUSICAL INSTRUMENTS

FOR SALE DEAGAN XYLOPHONE, tutor, complete equipment. Best cash offer, or will trade for outboard motor or small launch. Box 6948, Colonist.

STEINWAY PIANO (MEDIUM SIZE, UPright), mahogany, excellent condition. Century Arts Shop, corner Government and Yates.

SPANISH GUITAR AND CASE—BLINGERlund Maxwell Night Hawk Recording, less than third cost, $25 or offer. G 1222.

40F RADIO

FLETCHER BROS. PRESENT A NEW auto radio, with automatic tuning, only $39.95, terms, $1 per week.

NEW MARCONI BATTERY RADIO, cheap for cash. 2029 Byron Street.

RADIOS FOR HIRE, WEEK OR MONTH; also radios repaired, tubes tested free. Aaronson's, 1228 Government. G 4722.

40K BICYCLES AND MOTORCYCLES

BICYCLES FOR RENT. THE MOST ENJoyable and economical way to holiday. 50c half day, 75c day, $1.00 week-end, $2.50, week, $5.00, month. We also have tandems. Robinson's, 1220 Broad Street, opposite Spencer's.

BICYCLES, $12.50 TO $18.75. BALLOON tire bicycles, $22.75. New and used bicycles sold on easy terms. Expert bicycle repairs. All work guaranteed. Aaronson's, 1228 Government Street. G 4722.

C.C.M. BALLOON TIRE AND ROADSTER model bicycles, from $32.75. Repair parts stocked for all makes. HARRIS & CO., LTD., 738 Fort Street, next to Ray's. G 7824.

DISTRIBUTORS FOR C.C.M. PERfect, Raleigh and Paragon bicycles. Sold on easy terms to suit everyv individual. We invite you to inspect our stock of new machines, together with many robust models. Peden Bros., Ltd., 1410 Douglas. Phone G 5911.

ENGLISH MOTORCYCLE, GOOD RUNning order, cheap for cash. Watkinson, Brentwood Road, Albion. 881.

1933 TRIUMPH MOTORCYCLE, 5-5 [illegible] new, $[illegible]. Reasonable. 1729 Douglas Street. G 7294 except Sundays.

1937 TRIUMPH MOTORCYCLE, 250 cc. Tiger 70, perfect condition. Phone G 1391.

40L STOVES AND RANGES

NEW AND USED RANGES, OIL Burners. Maple's, 740 Fort. F 3122.

NEW AND USED RANGES, SAWDUST burners. We have the latest add-tions. Southall, 1231 Government.

RANGE CASTINGS STOCKED FOR most makes. B.C. Hardware, 718 Fort Street.

SMALL SIX-HOLE RANGE, ENAMEL back, steel top, brass trim, thermometer, $16.50. Cartera Estate Store, 812 Fort Street. E 5211.

$15 — EMPIRE SIX-HOLE RANGE, COMplete with water front. C. J. McDowall, 1060 Douglas, at Broughton.

THE NEW "COAST" SAWDUST FURNACE BURNER
1. Heavy cast construction. Completely fire lined.
2. Easily lighted.
3. Twenty-four-hour capacity.
4. Secondary air introduced to insure longer, cleaner flame and to reduce creosote to minimum.
5. Our absolute guarantee of satisfaction.
Price, $49.00. Completely Installed.
COAST HARDWARE, 1418 DOUGLAS ST.

40X MISCELLANEOUS

AGRICULTURAL LIME, BY THE TON or crack. Victoria Lime Co., Parsons Bridge. Belmont 88.

BLACKBERRIES, SUGAR SWEET, WINE Dessert, only 8c lb. G 2[illegible].

BARRELS—ALL KINDS, ALL PRICES, for all purposes. Wilkinson, 241 Gorge Rd.

CONSOLE MODEL, WHITE ELECTRIC sewing machine, half price. 728½ Fort. G 2931.

CAMERA REPAIRS, TRADES and SALES. Young's Studios, 301 Union Bldg.

COMPUTING SCALES FROM $10 UP. A. J. Worth, 836 Johnson. F 7091.

CINDERS, $1.00 YD. ROCK OR SOIL, $2.00 yd. Clay, 75c yd. E 8[illegible].

ENROLL NOW FOR OUR SHORT course in home sewing, free. Singer Sewing Machine Co., 726 Yates Street.

GARDEN AND PORCH UMBRELLAS, tables, chairs, etc., good assortment. F. Jolie & Bro., Ltd., 570 Johnson St. G 4632.

GRANDFATHER CLOCK, TELLS DAY of month. 144 Howe. G 6626.

FOR SALE—EXQUISITE DIAMOND AND platinum engagement, original design. Finest European workmanship, cost fifteen hundred dollars, sacrifice. Will sell for five hundred and fifty. Apply Box 6443, Colonist.

HAMMERS AND WEDGES, WEIGHT 5 to 12 lbs. New stock. Price 12c lb. Capital Iron & Metals, Ltd., 1824-32 Store Street. Phone G 2404.

MURESCO THE MOST RELIABLE WALL tint. 18 beautiful shades. Hayes, Andrews, Paints, Ltd., 717 View St. G 4712.

NEW REMINGTON ADDING MACHINE, $65.00, terms arranged. Phone for demonstration. Remington Rand, Ltd., 921 Gordon Street. G 6612.

PRINTING and Rubber Stamps. Sweeney

A Mart for Busy Readers—Property for Sale or Trade

TO OUT-OF-TOWN SUBSCRIBERS

Out-of-town subscribers who wish to answer advertisements in which only the telephone number of the advertiser is given, may mail their replies to The Colonist, and The Colonist will communicate such replies to the advertiser.

65 AUTOMOBILES
(Continued)

JAMESON MOTORS FOR BEST VALUES IN USED CARS

WE KEEP OUR USED CARS INDOORS

1937 TERRAPLANE VICTORIA COUPE, FIRST CLASS ... $895
1930 CHRYSLER 66 DE LUXE SEDAN FIRST CLASS ... $395
1932 FORD V-8 COACH, VERY GOOD FOR ONLY ... $395
1929 BUICK SPECIAL 6 SEDAN, VERY GOOD FOR ONLY ... $245
1928 CHEVROLET COACH ... $125
1935 CHEVROLET MASTER 6 DE LUXE SEDAN, LIKE NEW FOR ... $745
1938 AUSTIN 10 PANEL DELIVERY VERY GOOD ... $545

JAMESON MOTORS, LIMITED
740 Broughton Street

BEGG MOTOR CO., LTD.
Certified Used Cars

1932 BUICK SEDAN—Has had a very careful owner and is in tip-top condition inside and out. $650
1937 FORD SEDAN, with factory trunk and in dandy condition ... $845
1936 DE SOTO CUSTOM SEDAN—A car with many extras. A genuine buy. $995

BEGG MOTOR CO., LTD
837 Yates Street 865 Yates Street
G 1144
Plymouth — Chrysler — Dodge — De Soto

BUICK SEDAN ... $825
HUDSON COUPE ... $685
DURANT SEDAN ... $325
DE SOTO ROADSTER ... $275
FORD TUDOR ... $245
Others From $65 Up

DAVIS-DRAKE MOTORS, LTD.
Buick and Oldsmobile Cars—G.M.C. Trucks
Duncan Fort St. at Quadra, Victoria

1936 LAFAYETTE VICTORIA SEDAN—Cruising gear and heater. Excellent condition. ... $850
1931 DE SOTO SEDAN ... $350
1928 ESSEX SEDAN ... $95
BURTON & WILLIAMS MOTORS, LTD.
1001 Blanshard Street Phone E 8415

1929 ESSEX SUPER SIX COACH—In A-1 condition. All tires like new, trunk, etc. ... $275
1929 PLYMOUTH FOUR-CYL. SEDAN—A very economical car. Price ... $200
1930 WHIPPET COUPE—A nice little car. Has rumble seat, etc. Price ... $175
1930 DODGE COUPE—Recently overhauled. See this. Price ... $225
ALSO—STUDEBAKER 7-PASS. TOURING. Like new ... $400
EMPRESS SALES
Humber Hillman Dealers
Terms Trades
860 Yates Street Phone G 2812

FOUR-STAR USED CARS WITH A WRITTEN GUARANTEE

1936 PACKARD 120 B COUPE ... $1095
1936 TERRAPLANE SEDAN ... $845
1935 CHEVROLET STANDARD SEDAN ... $695
1935 FORD DE LUXE SEDAN ... $675
1934 CHEVROLET MASTER SEDAN ... $660
1930 FORD DE LUXE COUPE ... $645
1930 FORD COUPE ... $595
Others to Choose From
THE MOTOR HOUSE
921 Yates—E 8722 971 Yates—E 1107
Open Evenings

1937 ESSEX SEDAN ... $99.00
1929 DURANT SEDAN ... $79.00
1928 BUICK SEDAN ... $69.00
1928 GRAHAM COACH ... $45.00
1926 CHEVROLET TOURING ... $65.00
CECIL EVE MOTORS, LTD
Yates and Quadra
Pontiac Cars G 6211 G.M.C. Trucks

1932 NASH DE LUXE SEDAN—Perfect condition, brakes trained, thirty-day guarantee
$450
THURBURN, BYRNE & READ
Cor. Quadra and Pandora E 6915

ECONOMY AND PERFORMANCE

1934 WILLYS 77 SEDAN—This make of car has earned a very good reputation, and the one we sell is in excellent shape. Price ... $475
JONES BROS. SERVICE STATION, LIMITED
Corner Yates and Quadra Phone E 4931

WEEK-END SPECIALS

DODGE 1928 STANDARD 6 SEDAN, condition very good. $265
CHEVROLET 1928 COACH. Good condition. $225
GRAHAM-PAIGE SEDAN. A four-door model and in very good condition. $265
Easy Terms Arranged
MASTERS MOTOR CO. LTD.
809 Yates Street Phone E 2541

1937 CHRYSLER AIRSTREAM 6 SEDAN, radio, heater, 1936 Lafayette Victoria, excellent shape and heater, $850. 1930 Ford Coupe, $75. Others. Burton & Williams Motors, Ltd., 1001 Blanshard Street. E 8415

1938 HILLMAN DE LUXE MODEL, as new, 4,000 miles. Take cheap car as part payment, balance arranged. E 7244

1931 DE LUXE DODGE SEDAN—In first-class condition. $385. E 3012 or G 3040

1931 FORD SPORTS ROADSTER R.S. Owner forced to sell cheap. $195. E 7219

1927 CHEVROLET SEDAN, CHEAP for cash. G 1066

1929 PLYMOUTH SEDAN, PRIVATE owner, $250. Phone E 8[illegible]

66B WANTED

BEST CASH PRICE FOR YOUR CAR AT Empress Sales, 880 Yates. G 2812

CASH FOR YOUR CAR FOR WRECKING. Cameron Bros. 1340 Craigflower. E 6098.

EXCHANGE 12 MINK BREEDING stock, for car and $150 cash. Box 6937 Colonist

WANTED IMMEDIATELY—LIGHT CAR, not older than 1931, for cash. Box 6903 Colonist

67 BOATS AND LAUNCHES

A 28-FT. TROLLER FULLY EQUIPPED. Easily convertible for pleasure. A-1 condition throughout. Apply Oliver Bros., Harbor Marine, 41 Bay. Phone Sidney 72 X

BRIGGS & STRATTON air-cooled motors for economy and dependability. Shop Chandlers (McQuade's), Ltd., 1204 Wharf

67 BOATS AND LAUNCHES
(Continued)

EVINRUDE-ELTO OUTBOARDS, 155 UP. H. Aylmer, at Jones Bros., Ltd., Yates Street. Also Lauson air-cooled motors

FOR SALE—22-FT. CRUISER—BEAM, 9 feet, raised deck, wheelhouse, electric lights, washbasin, sink, etc. Write Mrs. R. Patterson, Cobble Hill, V.I.

FOR SALE—HEAVILY-BUILT CABIN launch, 18x6. "Star" 4 engine completely overhauled—new tail shaft and propeller. Quick sale, $165. Phone Belmont 478.

NEW CEDAR ROWBOATS, 10-FT. LONG. 71 Menzies Street.

ROWBOAT, NEW, SUITABLE FOR OUTboard motor. Cheap. Owner left town. Sale Maynard's Auction, Friday morning.

WANTED—ROUND-BOTTOM ROWBOAT about 14 ft. Also outboard motor, around 4 H.P. Must be cheap for cash. Box 6983 Colonist.

22-FT. CABIN CRUISER, COMFORTable, roomy, good engine, toilet, washbasin, etc. Cash price $350. Apply Stuart's, Cowichan Bay.

$135 BUYS 21-FT. CABIN LAUNCH, 5-h.p. Regal, $60, 5-h.p. Debrie engine. Enterprise Wharf, foot of Fort.

16½-FT. SEDAN CABIN INBOARD cruiser, in good shape, $350. E 3912.

15-FT. CENTRE-BOARD SAILBOAT, safe and fast. For quick sale, $60. E 5219

14 H.P. EVINRUDE FRANKLIN OUTboard. Bargain. 2834 Windsett Ave.

75 BUSINESS OPPORTUNITIES

CONYERS-WILDERS CO., 621 BROUGHton Street, the only firm in Victoria specializing in the sale of businesses.

DOUBLE FRONTAGE SHOP FOR SALE—With living premises. Large bakehouse with brick oven (holds 250 loaves). Good locality for business. Box 6906, Colonist.

ONE OF CANADA'S LARGEST DISTributors now offers the opportunity to financially responsible people to enter a clean, profitable, cash business. Experience unnecessary as we teach you our proven merchandising plan and help you select your location. Many stores successfully operating. Wonderful opportunity for man and wife. All replies in confidence. Box 6931, Colonist.

WANTED—PARTNER TO INVEST $7,000 and take active interest in a well-established motor car company having good agencies. Box 6846, Colonist.

WANTED AUTOMOBILE MECHANIC with $900 capital to take half interest in already good established business. Box 6822, Colonist.

$1500 ROOMING HOUSE BUSINESS. Fifteen rooms, hot-water heated. Well tenanted.

$2300 DOWNTOWN CAFE. Central. Well equipped. Doing good business.

$5000 SEASIDE RESORT. Store, cafe, and boat for taking out fishing parties. Further particulars at office only.

CONYERS-WILDERS CO.
621 Broughton Street

18-ROOM APARTMENT (furnished) $3500
10-ROOM HOUSE, 2 baths, close in, modern (furnished) $2650
DOWNTOWN HIGH-CLASS CONFECTIONERY (furnished) $2700
GARAGE, STORAGE, SALES AND SERVICE (furnished) $2000
CROSS & CO.
Belmont House, 805 Government St. E 6832

75D RESTAURANTS

FORT ALBERNI'S LEADING CAFE FOR sale. Terms to responsible party. Box 6941 Colonist

78 HOUSES FOR SALE

FULLY FURNISHED

ATTRACTIVE THREE-ROOM COTTAGE, well furnished. Radio, rent $25, chesterfield and easy chair, $145. Everything of good quality. The cottage is surrounded by flowers and the lot 150 x 134 contains a splendid vegetable garden, besides fruit of various kinds. Low taxes. Everything goes for ... $575
RALPH H. WILSON
206 Pemberton Bldg. Phone E 9812

DEEP COVE—MODERN STUCCO BUNgalow, beautifully situated, 400 feet secluded waterfrontage, garage, garden, $9,000. Apply Kelsey.

ESQUIMALT—Compact four-room bungalow, hot water heating, Wash tubs, garage, etc. A comfortable little home for only $1,600.

SAANICH—Five-room stucco bungalow, garage, chicken house. About one acre in garden and young fruits. Close to town. $2,250, terms.

SAANICH—Five-room bungalow with two lots. Open fire, garage. Some repairs. To close an estate will sacrifice at $1,100.

OAK BAY—High and sheltered, with lovely view over sea and mountains. Four-room bungalow, furnace, garage. Summer house. Quiet, secluded location. On terms, or trade, $2,350.

JAMES BAY—Solid seven-room house. Three bedrooms upstairs, one bedroom downstairs. Usual living-room. Two fireplaces. Minor repairs. Would make good duplex. $1,800.

A. S. MILLER
1309 Blanshard St. Phone E 0822

FERNWOOD DISTRICT

FOUR-ROOM COTTAGE AND A FIVE-room cottage. Live in one and the rents from the other will more than pay your taxes. Monthly rentals $22.00. We advise you to investigate. It will certainly pay you. Price ... $750
H. G. DALBY & CO., LTD.
614 View Street Opposite Spencer's

FOR SALE—FIVE-ROOMED COTTAGE, prettily built with garden, some fruit trees, good water supply. Near school, P.O., and churches. Price, $1,150. Real Estate and Insurance Agent. C. WALLICE—Cowichan Station, P.O.

FOR SALE—NEW FOUR-ROOM STUCCO bungalow, with chesterfield, stove and linoleum, lino and blinds. All new. Phone G 1[illegible]

FOR SALE OR TRADE—8-ROOM HOUSE. James Bay. Phone after 6.30 p.m. G 1588

A REAL BARGAIN

GOOD SIX-ROOM SEMI-BUNGALOW, modern, with basement and furnace, in excellent and good district. This is an estate and has been reduced for a quick sale. Only ... $1300
LEE & FRASER CO., LTD.
1222 Broad St. E 4723

GOROE—MODERN FOUR-ROOM BUNgalow, electric range, terms. E 7249

HOUSES BUILT ON INSTALLMENT PLAN. D. H. Bale, Contractor, Fort and Shadeogna.

NINE-ROOM HOUSE, IN GOOD CONdition, garage. Good location, near car and school. Five bedrooms. Easily adaptable for duplex. Top lots for owner. Cost $1,300. For cash, $2,950. Box 5810, Colonist.

OAK BAY—ARE YOU LOOKING FOR a nice home, modern semi-bungalow, newly decorated inside and out, Venetian blinds, two-piece bathroom, hot-water tank, electric fixtures, new furnace and Lawson burner, lawn, etc., with lawn and fruit trees, etc., large garage. Taxes only $38. A real bargain. Apply 1701 Fort Rd. Road.

TO BE SACRIFICED—EIGHT-ROOM, brick house, two bathrooms, hot-water heat. See owner at 966 Bank Street.

TO CLOSE AN ESTATE

WE HAVE INSTRUCTIONS TO DISPOSE of four houses on four acre lots, well situated in

ESQUIMALT MUNICIPALITY

Near car line, stores, dairy, etc. All rented with present price annual rental of $648, and must be reasonably increased in 1939. Annual taxes, $142.

Houses modern and all in good condition. This property is being offered as a really attractive investment.

OR WOULD SELL INDIVIDUALLY At equally low figures.

Prices and other particulars will be gladly supplied on request.

SWINERTON & CO., LIMITED
620 Broughton St.

$4000—SAANICH—VERY ATTRACtive two-acre estate, artistically built five-room bungalow, large living-room with fireplace and oak floors, dining-room with oak floors. Kitchen with tiled sink and built-in cupboards. Two good bedrooms. Full cement basement, large garage, water, cow, chickens, pigs, implements, tools, harness, etc. Hydro is available. Apply Owner, W. H. Ruth, 621 Broughton Street. Box W. H. Ruth.

78 HOUSES FOR SALE
(Continued)

$950—COMPLETE PRICE FOR A good home containing living-room, open grate; dining-room, five bedrooms, kitchen and bathroom, all in the very best condition. Price includes quite a lot of linoleum and window shades. This property could be made into a duplex quite easily. Located on nice lot within easy distance of business district. A real bargain.

$2375—DALLAS ROAD, FACING THE sea. New bungalow, living-room, open fireplace; two bedrooms, kitchen with tile sink and all the latest improvements. Cement basement, furnace and garage. Very nice lot. A nice little home and beautiful view.

$3250—NEW STUCCO BUILDING, located within a block of the Parliament Buildings. Living-room, open fireplace, dining-room, sun porch, all oak floors, two bedrooms, three-piece built-in features. Cement basement with furnace and laundry tubs. Separate garage. Large lot with several large fruit trees. A very nice home and no car fare.
E. E. HEATH
825 Yates Street Phone E 4041

GOROE

$1550—A REAL GOOD BUY IN A fine new bungalow, situated in good district. Price ... on a good lot. Terms arranged.

OAK BAY

$1950—A LOVELY LITTLE FOUR-room bungalow, situated in best part of Oak Bay, close to school and transportation. Terms arranged.

SAANICH

$1650—GOOD FIVE-ROOM BUNGAlow, basement and garage. Situated in Marigold District, close to bus line. Low taxes. Terms arranged.

TRADE

WE HAVE SOME VERY GOOD HOMES in the city to trade for country homes. Why not call in and list your property?

GEORGE RANDALL
1303 Douglas Street Phone G 7241

$1900 — FIVE-ROOM BUNGALOW, two bedrooms, open fireplace in sitting-room, cement basement, furnace, nice garden, glazed porches. Owner. Box 5287, Colonist.

$1000 BUYS HOUSE CONTAINING two apartments, one furnished, double plumbing. Close in. Low taxes. Box 6984 Colonist.

79 WANTED TO BUY—HOUSES

FOUR OR FIVE-ROOM MODERN BUNgalow, Oak Bay district preferred. Small cash payment. Box 6931 Colonist.

SMALL HOUSE WANTED, BEST PART of James Bay. Cash, under $1,000. Box 6906 Colonist.

WANTED TO BUY FOR CASH—HOUSE in Oak Bay, with 3 or 4 bedrooms (4 preferred), 2 modern bathrooms, garage and full basement. Apply Box 6919, Colonist.

WANTED — THREE OR FOUR-ROOMED house in Saanich cheap for cash. Private parties. Box 6909, Colonist.

80 PROPERTY FOR SALE

EVERYTHING IN SOOKE

ALFRED CARMICHAEL & CO., LTD.
1216 BROAD STREET

SPECIALISTS IN
SASENOS, SOOKE AND EAST SOOKE

BEAUTIFUL HOME OR CAMPSITE—13 acres on South Pender Island, near the canal. Large sea frontage. Nicely timbered. Level land. Owner will sell for 13½ cash. Robert Cribb & Co., 212 Bayward Building.

LARGE LOT, HIGH LOCATION, WATER and driveway laid. Obed Avenue, Gorge. $125.00. Phone E 9979 after 6.

WATERFRONT PROPERTIES

SAANICH ARM—180 acres, with over one mile of waterfront, several beaches, sheltered cove with good anchorage, only ten minutes in a rowboat from Brentwood ferry landing. Price in neighborhood of ... $8000

BRADLEY-DYNE—Choice Summer cottage of five rooms, fireplace, toilet and bath, good water supply, electric light available, boathouse and beach. Price ... $3000

SHOAL HARBOR, near Sidney—Five acres, well timbered, high and commanding wonderful views. Price ... $2500

ELK LAKE—Beautifully timbered parcel of twenty-nine acres, with over 800 feet of lakefrontage. Wonderful spring. Price ... $2000
THE ROYAL TRUST COMPANY
Real Estate Dept.
1202 Govt. St. Phones E 4126, E 3130

WATERFRONT PROPERTIES. M. L. L. Bay. F. F. Haas, R.M.D. 1, Cobble Hill.

80D SAANICH

FOR SALE, TWO LOTS, 50 X 120. JUST off Cedar Hill Road. High location. 1275. Box 6807, Colonist.

NINETY-ACRE FARM, FIFTY MILES from Victoria. About ten acres cultivated, balance partly cleared. Good pasture, creek, plenty of fresh water, five-room house, barn, chicken house, garage. Price ... $1800 (on terms)
Less for All Cash.
JOHN GREENWOOD
1234 Broad Street

SNAP FOR HANDYMAN—SIX ROOMS (three unfinished) on good corner in Saanich and garage. $1,000. Colquitz 80 Y.

$250 DOWN PAYMENT AND THE balance arranged, buys a house and three lots situated just off Shelbourne Street, in Saanich. Two large rooms and a good cement basement. This place is well built and suitable to add another room or ... $700
SAANICH REALTY COMPANY
688 Quadra Street Phone E 0001

80F GULF ISLAND

CHOICE HOMES, WATERFRONT, FARM lands. Sidney, Bay and vicinity. G. Frayne, Mill Bay, V.I.

81 PROPERTY WANTED

WANT LOW-PRICED BUILDING LOT. Parkdale. Box 6914, Colonist.

82 ACREAGE FOR SALE

FRUIT FARM, FOUR ACRES, SAANICH Peninsula. Fourteen miles Victoria, paved road. Excellent in every way. Good water supply. Two and one-half acres young loganberries, other small fruits. Peaches, walnuts and other fruit trees. Beautiful flowers and shrubs. Five-room house, with three-piece bathroom. Oak floors in living-room and hall, open fireplace. Large garage and workshop. Beautiful view of sea and islands. Taxes $18. Price $4,500, terms. Box 6860, Colonist.

SPECIAL
$300 CASH HANDLES THIS
Well-built five-room bungalow, situated in city, on one mile circle, easy walking distance. Hot water heated, nice garden and small greenhouse—$300 cash, balance like rent. Interest 6. Full price **$2600**
Arthur E. Haynes, Ltd.
725 FORT STREET
After Hours Phone G 3290

MacKenzie Avenue
BETWEEN SAANICH ROAD AND QUADRA STREET
Six-roomed bungalow, with approximately three acres. Nicely treed and WITH SOUTHERN EXPOSURE. Price **$2000**
Gillespie, Hart & Co., Ltd.
617 FORT ST. Phone G 1181

PEMBERTON'S

EIGHT-ROOM GUEST HOUSE
All rooms overlooking ocean and mountains. All rooms newly decorated, floors sanded and waxed, new metal weather stripping in all windows. Veetable and flower garden.
Downstairs—Three-room suite, three-piece bath, fireplace, rented at $40 per month, unfurnished. Den and conservatory, fireplace, furnished.
Upstairs—Four rooms, three-piece bath, sinks in two rooms, gas cooking, furnished.
Front porch, large attic, large bright cellar, sawdust attachment to furnace, gas hot water heater, wash tubs.
House can take in $80 to $100 per month, with living accommodation for purchaser. Taxes $145.
Price, with furniture ... **$5500**

HOMESITE
One acre, on two and a half-mile circle, nicely treed, close to High and Grade Schools ... **$700**

ONE HUNDRED AND FORTY ACRES
Twenty cultivable, good barn, garage, and outhouses, orchard, creek, etc. Price, only ... **$1350**

SIX-ROOMED HOUSE
Very good condition, new roof, basement, furnace, situated on a main street in Saanich. Three lots, with some cherry trees. For quick sale ... **$1750**

SEE US FOR DOMINION HOUSING LOANS
Pemberton & Son Limited
FORT AT BROAD Phone G 8124

ESTABLISHED 1863
COUNTRY HOME
Colwood, on main road. A really good semi-bungalow, five rooms down and two up, in fine condition. Full basement, furnace, garage. One and one-half acres. Suitable for the most reasonable price of ... **$2600**

CADBORO BAY DISTRICT
Charming bungalow, with high gables, fine view of Olympics and Cadboro Bay. An ideal location in a first class district. Large and pleasing living-room, with wide windows facing south, very fair size dining-room, well-appointed kitchen, tiled sink and all kinds of cupboards and drawers, master bedroom, fifteen feet long, this faces south with fine views, another large bedroom, tiled bathroom, attic space for three extra bedrooms, and bathroom if required. A big lot, trees ... **$6250**
Price

SAANICH BUNGALOW
Near Mount Tolmie—Five rooms, three bedrooms, three-piece bathroom, concrete foundation, no basement, garage. Large garden, handy to street car. Good buying at only ... **$1350** (cash)
The B.C. Land & Investment Agency, Ltd.
922 GOVERNMENT ST. G 1115

ABUNDANCE
He who has a few acres of good land in the beautiful Saanich Peninsula where he can produce most of the necessities of life is fortunate indeed. So we offer five acres of virgin soil, three acres cleared, cultivated and planted with 150 fruit and nut trees as well as raspberries, logans and strawberries. There is a four-roomed dwelling with open fireplace, a packing house, fool shed and garage—all new—city light and a good well. Price
$3000
Ker & Stephenson Limited
1121 Government St. Phone G 4127

"NEW" SAANICH Stucco Bungalow
SIX ROOMS AND BATHROOM
Complete and up to date in every way. Ready for immediate occupancy. Full cement basement, laundry tubs, furnace. French doors, entrance hall, fireplace in living-room, full-size dining-room, Pembroke beds and shower, and other latest-style plumbing fixtures, tile sink and latest-style built-in features in kitchen, sun blinds, inlaid linoleum, electric fixtures, curtains and rods, awning, etc. Cement walks and driveway. Prepared and planted garden, vegetables, young fruit trees, flowers, lawn, shrubs, etc. Everything ready to walk into.
ONLY $3375—TERMS
One-Third Cash—Balance Arranged
For Inspection—See Ray, Sale of
I. M. ROSEVEAR & CO. LTD.
110 Union Bldg., 612 View St. G 6013

Brand New Oak Bay Bungalow
Five Rooms and Bathroom
This is one of the smartest little bungalows and the best value on the market today. Complete and all ready to move into, up to the minute in every detail. His electric fixtures, hardwood floors, tiled kitchen, inlaid linoleum, fir, cement basement, with wash tubs. Landscaping is all complete and the whole property is fenced. Situated in a very choice residential district. For further particulars apply to this firm, exclusive agents. Price, on terms ... **$3250**
Pemberton & Son, Ltd.
FORT AT BROAD PHONE G 8124

ARE YOU RETIRING FROM BUSINESS?
We have a real home of five large rooms. High location, just outside city limits, practically free from fog, good garden, rockeries and shade trees.
Our client wishes to exchange for good class business and some cash payment varied at $3,500. What have you to offer?
Strictly Confidential.
H. W. MILLER & CO.
G 6461 1210 Broad St.
Real Estate Auto Loans Insurance

OAK BAY
Attractive bungalow, located close bus line and shopping, consisting of large living-room, two bedrooms, kitchen and bathroom, full cement basement, furnace, laundry tubs, and garage. Price ... **$3200**
MARA, BATE & CO., LTD.
820 Fort Street Phone E 7124

COLES, HOWELL & CO., LTD.
Sound Home Properties
$750—Three large rooms and bathroom. Nice garden lot.
$950—Four-room cottage, garden with fruit trees, near sea.
$1250—Four-room stucco bungalow, good garden. Gorge district.
$1500—Five-room bungalow, cement basement, large lot. Taxes $14.50.
$1650—Six-room bungalow; full basement, furnace, garage, and half acre nice garden. Might exchange for house in Willows district.
$1750—Five-room California-type bungalow, full basement, furnace, garden with oak trees. Great value.
$1500—Four rooms, basement, secluded, two large garden lots. Taxes $10. Consider trade, five or six rooms, close in. These properties are well rented, and are used for investment purposes.

SHAWNIGAN LAKE
BEAUTIFUL LAKE-SHORE PROPERTY—250 feet frontage on lake. Safe sandy beach for bathing. Floating boathouse and landing, with boat, also land boathouse with guest rooms. Large Summer cottage, fully furnished, electric light, motor drive to house. Beautifully secluded. Tremendous bargain at ... **$1650**
COLES, HOWELL & CO., LTD.
618 VIEW ST. PHONE G 1052

JAMES BAY
Just completed, a Stucco Bungalow, containing—hall, large living-room, hardwood floors and a fireplace; two bedrooms, good cupboards, very convenient kitchen dinette and garage. Furnace and a few full-bearing fruit trees. A few minutes walk to town. Placed at a low figure to command an early sale
$2750
Or will entertain cash and a smaller house in exchange.
Christopher & Swayne, Ltd.
Real Estate - - - Insurance
626 View St. Phones G 4121, G 4122

BROWN'S
SELECTED LISTINGS

OAK BAY
Five-room stucco bungalow in first-class Oak Bay Hardwood floors, fireplace in living-room, cement basement, furnace, garage, nice garden lot. South of Oak Bay Avenue ... **$3750**

MOUNT TOLMIE DISTRICT
Four-room, cedar-siding bungalow, like new. Fireplace in living-room. Polished floors. Cabinet kitchen, two bedrooms, latest in bathrooms. Woodshed and chicken house. Price for quick sale ... **$1890**

NORTH QUADRA DISTRICT
Five-room new stucco bungalow. Reception hall, living-room with fireplace, dining-room, hardwood floors. Cabinet kitchen, two bedrooms, latest in bathrooms, cement basement, furnace, garage. One acre of ground laid out in flower beds, rockeries and garden walks, beautiful shade trees. High secluded site. Convenient to schools and transportation. Price ... **$3800**

JAMES BAY
Seven-room modern dwelling. Fireplace in living-room, dining-room, den and kitchen downstairs; three bedrooms and bathroom upstairs. Near beach and car line. Price ... **$1200**
P. R. Brown & Sons, Ltd.
1112 BROAD STREET G 7351

FURNISHED OR UNFURNISHED

Owner Leaving for England Wants Quick Action

$2650 buys very nicely furnished, phone (one) semi-bungalow in choice district, and such a bargain. Hardwood floors in large living-room with fireplace, dining-room and entrance hall. Three fine bedrooms, den and kitchen, all in splendid condition. Full cement basement, furnace, separate garage. A really fine family home, nicely situated with view of ocean. Close to good school and transportation. Owner will sell as is or will sell unfurnished.
W. J. Gilliland & Co.
1201 BROAD ST. G 5741

HOMES OF SPECIALTY
(For Over 30 Years)
EXCHANGES
6 Room Stucco Bungalow, James Bay, $4,500. Trade for smaller house in Oak Bay.
6 Room Modern Bungalow on waterfront, $4,000. Trade for smaller place on waterfront, Brentwood or Sidney.
6 Room Bungalow, [illegible] foundation, $2,500. Take car in part payment.
Acre Farm and cleared house, electric light, barn, garage, large chicken houses, $4,000. Trade for rooming house in town.
4 Room Summer Cottage, lake frontage, etc., $1,000. Trade for property in town.
THE CITY BROKERAGE
1014 Blanshard Street

Sussex Building
We suggest that you see these store locations, which are now completed and ready for occupation at the Sussex Building, corner of Broughton and Douglas Streets. Modern in every respect, these stores are adaptable to any business. For particulars apply
THE ROYAL TRUST CO.
Rental Department
1202 Government Street E 4126

$2,500 OR OFFER
James Bay, near docks and beach. Excellent nine-roomed house in good condition; furnace, basement, double garage. Already used as duplex or would be suitable for housekeeping rooms or boarding house with six bedrooms. Must be sold.
Neisterman, Forman & Co.
608 VIEW STREET

AROUND the DIAL

TODAY

10:00 a.m.—A double sports broadcast, the Canadian lawn tennis championships at Toronto and the Canadian Canoe Association championships at Kingston, Ont., will be described to listeners over the national network of the C.B.C. CBR.

12:30 p.m.—The thirty-sixth running of the historic Saratoga Special will be heard from the upstate course. The word picture will be given by Bryan Field, racing authority. KIRO, KVI.

6:00 p.m.—Carl Hoff's Orchestra, the Songsmiths Quartette, guest soprano, Suzanne Fisher, Buddy Clark, baritone, and Fredda Gibson, swing songstress, comprise the talent on "Your Hit Parade." KIRO, KVI.

6:30 p.m.—When George Young and his artists ring up the curtain for the next production of "Let's All Go to the Music Hall" for the coast-to-coast audiences, they will present amusing impersonations of top-ranking favorites of London halls. CBR.

7:00 p.m.—Members of the National Barn Dance will reveal their favorite vacation pursuits during the one-hour broadcast. KOMO KPO.

TOMORROW

10:00 a.m.—Gladys Swarthout, guest soloist on the "Magic Key" programme, will sing a group of four solos during her broadcast. They will include "Amour, Viens Aider," "Where Are the Songs We Sung," "Clouds" and "One Night of Love." Richard Himber's orchestra will also be featured during this time. KIR, KGO.

12:30 p.m.—"Evensong," by Handel, an arrangement for voices by J. Michael Diack of the famous song, "Ombra mai fu," will be sung by the C.B.C. Singers. CBR.

1:00 p.m.—Marion Talley, soprano, will go to Germany and Spain for the setting of the solos to be presented over the N.B.C. red network, with Josef Koestner's orchestra providing the musical background. KOMO KPO.

3:30 p.m.—A visit with a group of veteran workmen will be offered by Jerry Belcher during the "Interesting Neighbors" broadcast, when he interviews a group of men who spend all their working hours digging tunnels and subways far below the earth's surface. KOMO, KPO.

5:00 p.m.—Light classical and popular selections will be given during the broadcast "Music for You." The orchestra is under the direction of Geoffrey Waddington. CBR.

6:00 p.m.—Horace Heidt and his Brigadiers will bring listeners a half-hour of modern music from the Fort Dearborn Inn, Dearborn, Michigan. KGO, KPO.

Saturday's Programme

(The following programmes are compiled by the various broadcasting companies and are subject to change.)

CFCT, Victoria, B.C. (1450 Kcys.)

8:00 a.m.—Morning Salute
8:15 a.m.—Breakfast News
8:30 a.m.—Musical Chronometer
8:00 a.m.—Notes and News
9:30 a.m.—Financial Flashes
9:45 a.m.—March Time
10:00 a.m.—Women's Monitor
10:10 a.m.—Leo Reisman's Orchestra
10:30 a.m.—Art Faires
10:45 a.m.—Melody Parade
12:00 noon—Race Selections
12:10 p.m.—Concert Music
12:30 p.m.—Noontoons Parade
12:45 p.m.—Noondays Varieties
1:00 p.m.—Afternoon Musicale
1:25 p.m.—Bobby Brown
1:30 p.m.—Friendly Hour
3:30 p.m.—Baseball
4:10 p.m.—Dance Music
5:00 p.m.—Monitor Comments
5:30 p.m.—Birthday Party
6:00 p.m.—Baseball
7:15 p.m.—Unfortunates Melodist
8:00 p.m.—Salon Orchestra
8:30 p.m.—Dance Rhythms
9:45 p.m.—Hymns
11:00 p.m.—Art Faires
12:00 m.—Midnight DX Trips

(CJOR, Vancouver, B.C. (690 Kcys.)

8:00 a.m.—News
8:15 a.m.—George Hall's Orchestra
8:30 a.m.—Concert Recordings
9:45 a.m.—Hymns
9:00 a.m.—Rhythm Programme
9:15 a.m.—Melody Time
9:30 a.m.—Treat
9:45 a.m.—Tropical Moods
10:00 a.m.—Echoes
10:05 a.m.—Recordings, popular based
10:15 a.m.—Good Morning Neighbor
11:45 a.m.—On the Mail, band music
11:00 a.m.—News
11:15 a.m.—Dance Hour
11:30 a.m.—Pelham Club, for kiddies
12:00 noon—Bid Mullett, piano
12:15 p.m.—Harry Reser
12:30 p.m.—News Flashes
12:45 p.m.—Aloha Land
1:00 p.m.—Matinee Melodies
1:15 p.m.—Famous Voices
1:45 p.m.—N.B.C. Buccaneers
2:00 p.m.—Symphony Hour
3:00 p.m.—Music by Cugat
3:30 p.m.—Aloha Land
3:45 p.m.—Home Folks
4:00 p.m.—On the Mall
4:15 p.m.—Musical Workshop
4:30 p.m.—Anything Goes
5:00 p.m.—Waltz Time
5:15 p.m.—Rhythm Makers
5:45 p.m.—Organ
8:00 p.m.—Concert Hall
6:30 p.m.—Monitor News
6:45 p.m.—Selwyn Neale, baritone
7:00 p.m.—Book Review
7:15 p.m.—Croatian Serenade
7:45 p.m.—Waltz Potpourri
8:00 p.m.—News Flashes
8:15 p.m.—William Scott, organist
8:30 p.m.—Baseball Broadcast
10:30 p.m.—Monitor and News Flashes
10:45 p.m.—William Neile
11:00 p.m.—Oriental Gardens
11:30 p.m.—Rhythm Mart
12:00 p.m.—Sign Off

CBC NETWORK

8:00 a.m.—Songs by Ernest Collon
8:15 a.m.—Peters and Matthews
8:30 a.m.—Along Gypsy Trails
9:00 a.m.—Concert Miniatures
9:30 a.m.—To be announced
10:00 a.m.—Canadian Tennis and Canoe Championship Events
12:00 noon—Midday Rhythms
12:15 p.m.—Concert Trio
12:30 p.m.—Sport Score and Closing Stocks
12:45 p.m.—Musical Cocktails
1:00 p.m.—Top Hatter
1:30 p.m.—Celtic Cellich
2:00 p.m.—Canadian Canoe Association Results
2:30 p.m.—Wilfrid Charette's Orchestra
3:00 p.m.—Luisi Romanelli's Orchestra
3:30 p.m.—The Deebels
4:00 p.m.—Talk
4:05 p.m.—Ballads Along the Sea
4:30 p.m.—Robin Hood Dell Concert
6:00 p.m.—Benny Goodman's Orchestra
6:30 p.m.—Let's All Go to the Music Hall
7:00 p.m.—News and Weather
7:15 p.m.—The Sports World
7:30 p.m.—Jack DeCourcy's Orchestra
8:00 p.m.—Horace Heidt's Orchestra
8:00 p.m.—Old Time Music
9:00 p.m.—On Parade, military music
9:30 p.m.—"Did You Hear?"
9:45 p.m.—Weather and News
10:00 p.m.—Stan Patton's Orchestra
10:30 p.m.—Sign Off

N.B.C.-KPO RED NETWORK
KHQ-KGW-KFI-KPO-KOMO

8:00 a.m.—N.B.C. Music Guild
8:30 a.m.—Along the Gypsy Trails
9:00 a.m.—Lee Gordon Orchestra
9:15 a.m.—Famous Voices
9:45 a.m.—N.B.C. Buccaneers
2:00 p.m.—Symphony Hour
3:00 p.m.—Music by Cugat
3:30 p.m.—Aloha Land
3:45 p.m.—Home Folks
4:00 p.m.—On the Mall
4:15 p.m.—Musical Workshop
4:30 p.m.—Anything Goes
5:00 p.m.—Waltz Time
5:15 p.m.—Rhythm Makers
5:45 p.m.—Organ
8:00 p.m.—Concert Hall
6:30 p.m.—Monitor News
6:45 p.m.—Selwyn Neale, baritone
7:00 p.m.—Book Review
7:15 p.m.—Croatian Serenade
7:45 p.m.—Waltz Potpourri
8:00 p.m.—News Flashes
8:15 p.m.—William Scott, organist
8:30 p.m.—Baseball Broadcast
10:30 p.m.—Monitor and News Flashes
10:45 p.m.—William Neile
11:00 p.m.—Oriental Gardens
11:30 p.m.—Rhythm Mart
12:00 p.m.—Sign Off

CBC NETWORK

8:00 a.m.—Songs by Ernest Collon
8:15 a.m.—Peters and Matthews
8:30 a.m.—Along Gypsy Trails
9:00 a.m.—Concert Miniatures
9:30 a.m.—To be announced
10:00 a.m.—Canadian Tennis and Canoe Championship Events
12:00 noon—Midday Rhythms
12:15 p.m.—Concert Trio
12:30 p.m.—Sport Score and Closing Stocks
12:45 p.m.—Musical Cocktails
1:00 p.m.—Top Hatter
1:30 p.m.—Celtic Cellich
2:00 p.m.—Canadian Canoe Association Results
2:30 p.m.—Wilfrid Charette's Orchestra
3:00 p.m.—Luisi Romanelli's Orchestra
3:30 p.m.—The Deebels
4:00 p.m.—Talk
4:05 p.m.—

SPENCER VALUES IN SUMMER MERCHANDISE

FINAL CLEARANCE OF SUMMER SPORTS DRESSES

Values $9.95 to $16.95—Offered at 1/3 OFF

This is the time of year when the best bargains are to be found in our remaining Summer goods—to clean house for the new season to come. Because of warm weather conditions, one of these dresses is just what you want to finish the Summer—at the price you want to pay!

Included in this group are all our Better Dresses—well-known makes . . . Smart styles for both matrons and misses . . . dressy and tailored . . . Pastel colorings and white, and sizes 14 to 42.

—Mantles, 1st Floor

Clearing Sale of Men's Two-Piece BATHING SUITS

Former Values to $4.95 for **$2.95**

Wool Bathing Suits of fine quality yarns in an assortment of plain shades or smart two-tone colors. Each with strong support.

These Suits Have Zipper Tops and Are Easily Fastened

Standard Makes . . . All Sizes

—Men's Furnishings, Main Floor

Men's Pure Wool Combinations

Former Values $4.50 for **$3.50**

These Fine Quality Combinations have button front — short or long sleeves and ankle length. White or natural shades. All sizes.

—Men's Furnishings, Main Floor

Final Clearance of 50 Men's Sport SUITS

Former Values $20.00 to $22.50
Priced to Clear at

$13.95

SPORT SUITS of Wool Tweeds—the balance of our Summer stock. All fine grade suits—broken lines but all sizes shown in the group.

Many sport-back models, single-breasted and double-breasted styles. Sizes 35 to 42.

Buy them on our Budget Plan—One-third down, the balance payable in two equal monthly payments.

NO CHARGE FOR ALTERATIONS

—Men's Clothing, Main Floor

NEW EARLY FALL FELT HATS

Despite their unusual head sizes, these well-fashioned conceptions are sure to capture the women who refuse to abandon fashion predominance on reaching maturity. A most varied collection, embracing every Fall trend.

$2.95 $3.95 $4.95

—Millinery, 1st Floor

HARRIS TWEED COATS

Only..... **$25**

Genuine Harris Tweeds at a price you never expected to see! Rugged, colorful, distinctive—Scotch tweed intricately woven and amazingly dyed combines with superb tailoring in the ideal Utility Coat . . . For sport, travel, town or country wear. You'll enjoy wearing one of these comfortable belted, swagger or Balmacaan styles . . . and you'll be the beauty spot of the landscape. Half tartan lining or fully lined with satin. Shown in plain shades of navy, brown and grey; also small checks and "window pane" checks.

Sizes 12 to 38

—Mantles, 1st Floor

Three Smart Hosiery Numbers by KAYSER "Mir-O-Kleer"

A PAIR **75c**

There's nothing so flattering as a pair of nice stockings . . . and KAYSER "Mir-O-Kleer" are truly clear and ringless as a mirror revealing the lovely skin tones beneath.

1—Knee-High Medium Chiffon . . . coolest and most convenient for sports.

2—Four-Thread Chiffon . . . silk to top.

3—Durable Semi-Service Weight . . . silk to hide garter hem.

All three are shown in the smart new shades of Summer. Sizes 8½ to 10½.

—Hosiery, Main Floor

A New Shipment of KAYSER

RAYON LINGERIE

Runproof! . . . First Quality!
Sleek-Fitting Rayon Undies—Coolest for Summer

PANTIES, BLOOMERS VESTS
In All Wanted Styles

These garments are excellent value. Made from a fine medium-weight fabric which is guaranteed Lock-Stitch and insures longer wearing quality. Shown in white and rose-blush. Small, medium and large sizes.

A garment **50c**

—Lingerie, 1st Floor

PLAY TOGS

Summertime is children's time . . . Their season for long, happy hours of healthy play . . . Dress them in sturdy play togs just made for children's romps and tumble sports.

SLACKS—Of fine quality drill in navy, brown or royal blue. Sizes 8 to 14x. "Northern Make"

With button tastening **$1.59**

With zipper tastening **$1.98**

SHORTS—Drill Shorts with pleats. Navy, brown and white. Sizes 8 to 20 ..... **$1.00**

—Children's Wear, 1st Floor

GIRLS' WOOLEN DRESSES

We have a large stock of "Kiddie-Fit" Woolen Dresses for girls, in many pretty colors, including scarlet, navy, green, turquoise and rust. These frocks are two-piece styles—skirt attached to white broadcloth waist and pullover sweater with collar or crew neck and long sleeves. Very smart finishing touches of embroidery and fancy buttons. Put one away now while the selection is at its best—ready for the cool days of Autumn.

2 to 6 years **$3.50** 8 to 12 years **$4.98**

—Children's Wear, 1st Floor

Home Furnishings Sale

SPECIAL VALUES TODAY

ROAST TURKEY LUNCHEON
40c
TODAY—11.30 to 2.30
—Dining-Room, 3rd Floor

Bed Davenport

Allover Upholstered. August Sale Price **$34.50**

This Davenport is quickly converted into a comfortable bed—and has wardrobe compartment underneath for bed clothes. It is upholstered with a very attractive and durable tapestry and makes a most attractive piece when used as a Davenport.

—Furniture, 2nd Floor

CONVENIENT TERMS CAN BE ARRANGED ON ALL FURNITURE AND FURNISHINGS PURCHASED DURING OUR AUGUST SALE

CARPETS

Of Excellent Quality—Outstanding Values Today

TUFTED RUGS, 9 ft. x 10 ft. 6 in. Made of finest carpet yarns. Colors go through to the back. Regular price, $60.50 each, for **$50.00**

WILTON RUGS, 9 ft. x 10 ft. 6 in. Regular to $62.50 for **$45.00**

RECOVERY RUGS, 8 ft. 3 in. x 10 ft. 6 in. Reg. to $57.00 for **$37.50**

FARRISTAN RUG, 8 ft. 3 in. x 10 ft. 6 in. Finest quality Wilton. Several designs offered. Regular, each $120.00. On sale for **$98.00**

NORFOLK AXMINSTER RUG, 9 ft. x 10 ft. 6 in. Superior quality, seamless rug. Regular $45.00 for **$39.50**

SEAMLESS AXMINSTERS, 9 ft. x 10 ft. 6 in. Several designs. Regular price $39.75 for **$35.00**

—Carpets, 2nd Floor

BEDDING

August Sale Values Today

COTTON-FILLED COMFORTERS—Well filled and with attractive colorings. Each **$1.69**

FEATHER-DOWN COMFORTERS—Covered with floral cambrics with plain contrasting panels. All colors. Great value, each **$4.49**

BED THROWS of pure wool with satin bound ends. A generous range of colors. Each **$4.95**

WHITE FLANNELETTE SHEETS—Single bed size, 54 x 80 inches. Substandards. A pair **$1.89**

HORROCKSES ENGLISH SHEETS—Size 80 x 99. Extra long. Hemmed ends. Fair **$4.25**

PILLOW CASES TO MATCH. A pair **63c**

WABASSO COTTON SHEETS—Fine quality with triple row of hemstitching. Size 80 x 99. A pair **$3.49**

—Bedding Dep., Main Floor

A Few Upholstered Chairs

Priced to Clear at **$19.75**

The Chairs are of excellent construction and well designed. They are all over upholstered and have removable spring filled cushions. A high quality chair at a low price.

—Furniture, 2nd Floor

DAVID SPENCER LIMITED

MODERN-TYPE LINOLEUM

EMBOSSED LINOLEUM in beautiful Old World tile designs. On sale a square yard **$1.65**

MARBOLEUM, 3rd Gauge INLAID LINOLEUM in plain marble designs. A square yard **$1.65**

BRITISH INLAID MARBLE AND MONOTONE DESIGNS—August Sale Price a square yard **$1.19**

—Linoleum, 2nd Floor

AUGUST SALE OF DINNER AND TEA SETS

52-PIECE DINNER SET—Very Specially Priced for the Sale **$10.95**

An attractive set with ivory body, pale green rim and floral sprays with pink flowers.

52-PIECE DINNER SET with body in two shades of green and navy panel on cream background **$12.95**

TEA SETS of English bone china. A service for six. A dainty pattern in floral sprays trimmed with black. A set **$4.95**

A FINAL CLEARANCE OF ODD LINES OF DINNERWARE AT HALF PRICE

Platters, Covered Vegetable Dishes, Sauce Boats with Stands, Open Vegetable Dishes, Fruit Bowls, Soups and a Large Selection of Luncheon and Dessert Plates.

—Chinaware, Lower Main Floor